THE ESCANABA DAILY PRESS

VOL. XXX NO. 306 [ASSOCIATED PRESS LEASED WIRE NEWS SERVICE] ESCANABA, MICHIGAN, FRIDAY, MARCH 17, 1939 [UPPER PENINSULA'S LEADING NEWSPAPER] (16 PAGES) SINGLE COPY 5 CENTS

GOV. FITZGERALD DEAD

STATE LABOR BILL PASSES HOUSE, 58-37

IMMEDIATE EFFECT VOTED; SENATE TO CONCUR

Lansing, March 16 (AP) — The house of representatives adopted Governor Fitzgerald's far-reaching industrial relations bill tonight, in a session marked by a bitter debate.

The Republican majority smothered Democratic opposition 58 to 37, despite the defection of 11 of its number, and ordered that the measure become effective as soon as its enactment has been completed. The bill now goes to the senate.

Party Lines Hold

The measure would create a labor relations board armed with authority to crush by its own word strikes it believed unjustified, and with similar power to compel an employer to cease unfair practices against labor unions. It was amended to exempt industries in interstate commerce, which are covered in the federal Wagner act.

The Democrats, led by floor leader Joseph C. Murphy of Detroit sought to strike out the entire bill with a single amendment and substitute a copy of the New York "little Wagner act." The move was swamped on a vote that adhered strictly to party lines, 26 ayes and 66 nays.

Pickets Outlawed

Under the bill strikes could be called only by majority vote, and would be effective only after 15 days' notice to the labor relations board, the "cooling off" period to which labor unions objected. It would grant minority unions in a plant representation in any collective bargaining committee, but would not permit a minority union to call a strike of its members unless a majority of all the affected workers concurred in the vote.

It carries stringent provisions regulating picketing and prohibiting boycotts, outlaws the use of pickets or placards derogatory to employers and would do away with the practice of some labor unions of advertising in the newspapers lists of employers whom they classify as "unfair to organized labor."

Debate Muzzled

Sponsors of the measure affirmed that while the measure forbids the labor relations board to recognize a company union, nothing in the bill would prohibit the formation of company unions.

Employers would be forbidden to employ strikebreakers against a legally-called strike, or to resort to lockouts as a means of coercing employes.

The board has full authority to take testimony of contending factions in a labor dispute, to seek to arbitrate the difficulties and, failing to effect a settlement, to either approve a strike or forbid it. Picketing after a strike has been proscribed would be declared illegal. Either side would have recourse to the courts, but the mere filing of an appeal would not stay the board's order during

(Continued on Page 14.)

WEATHER

LAKE MICHIGAN: Moderate northwest to north winds, becoming gentle north to northeast Friday; partly cloudy Friday.

LOWER MICHIGAN: Partly cloudy, continued cold Friday; Saturday fair, rising temperature.

UPPER MICHIGAN: Considerable cloudiness, continued cold Friday; Saturday generally fair, rising temperature.

	At 6:30 P. M.	Low Last 24 Hours
ESCANABA	19	1

Temperatures—Low Yesterday
*—Indicates below zero.

Alpena	6	Los Angeles	42
Asheville	32	Marquette	0
Atlanta	28	Memphis	84
Bismarck	*2	Miami	68
Boston	36	Milwaukee	14
Buffalo	22	Mnpls.-St. P.	2
Calgary	*8	Montreal	32
Chicago	16	New Orleans	50
Cincinnati	26	New York	42
Cleveland	22	Oklahoma	28
Cochrane	*4	Omaha	20
Denver	26	Phoenix	46
Detroit	18	Pittsburgh	26
Duluth	*6	Port Arthur	*4
Edmonton	*28	Qu'appelle	*12
Evansville	28	St. Louis	26
Galveston	50	Salt Lake	40
Gr. Rapids	16	Frisco	38
Green Bay	6	Soo, Mich.	0
Jacksonville	60	Seattle	44
Indianapolis	22	Washington	44
Kamloops	30	Winnipeg	*10
Kansas City	24	Yellowstone	20

Marquette Lodge Building Destroyed By Fire

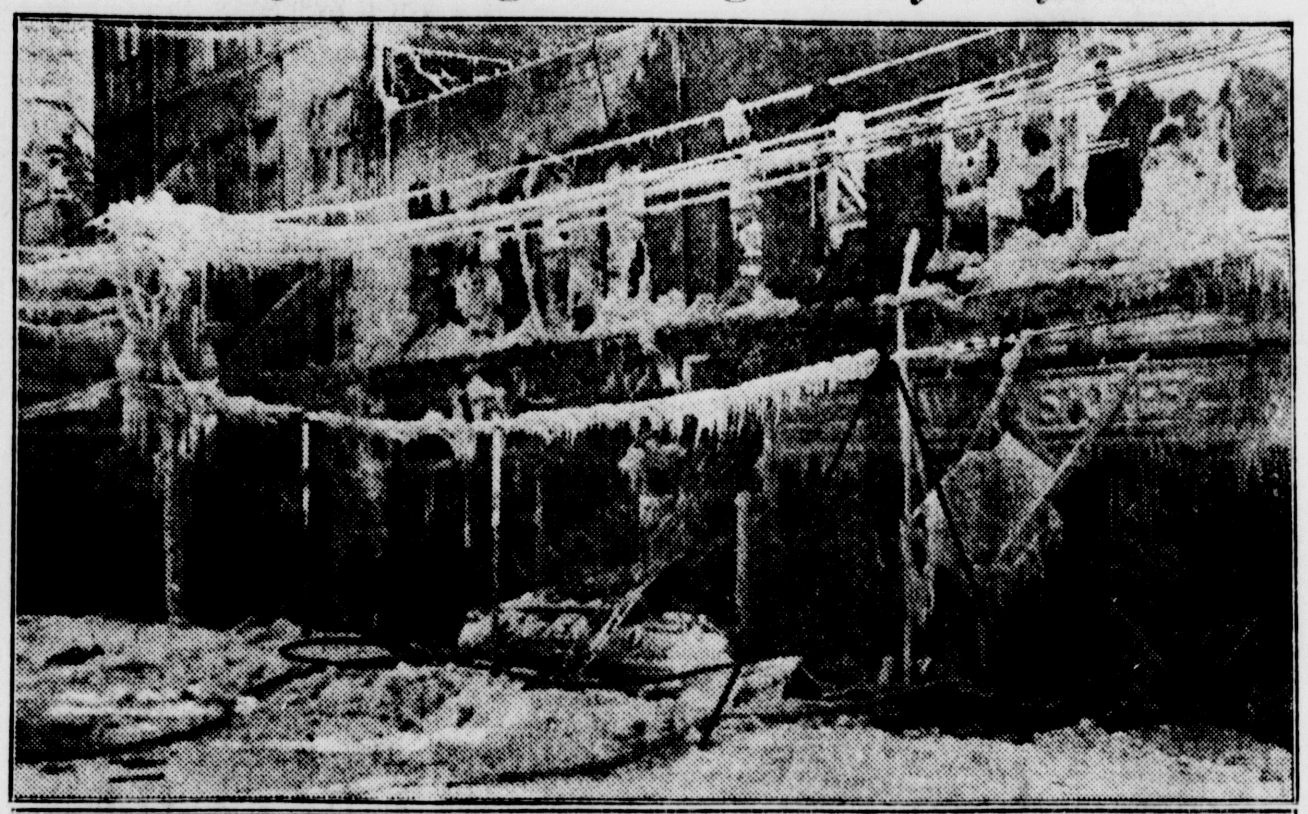

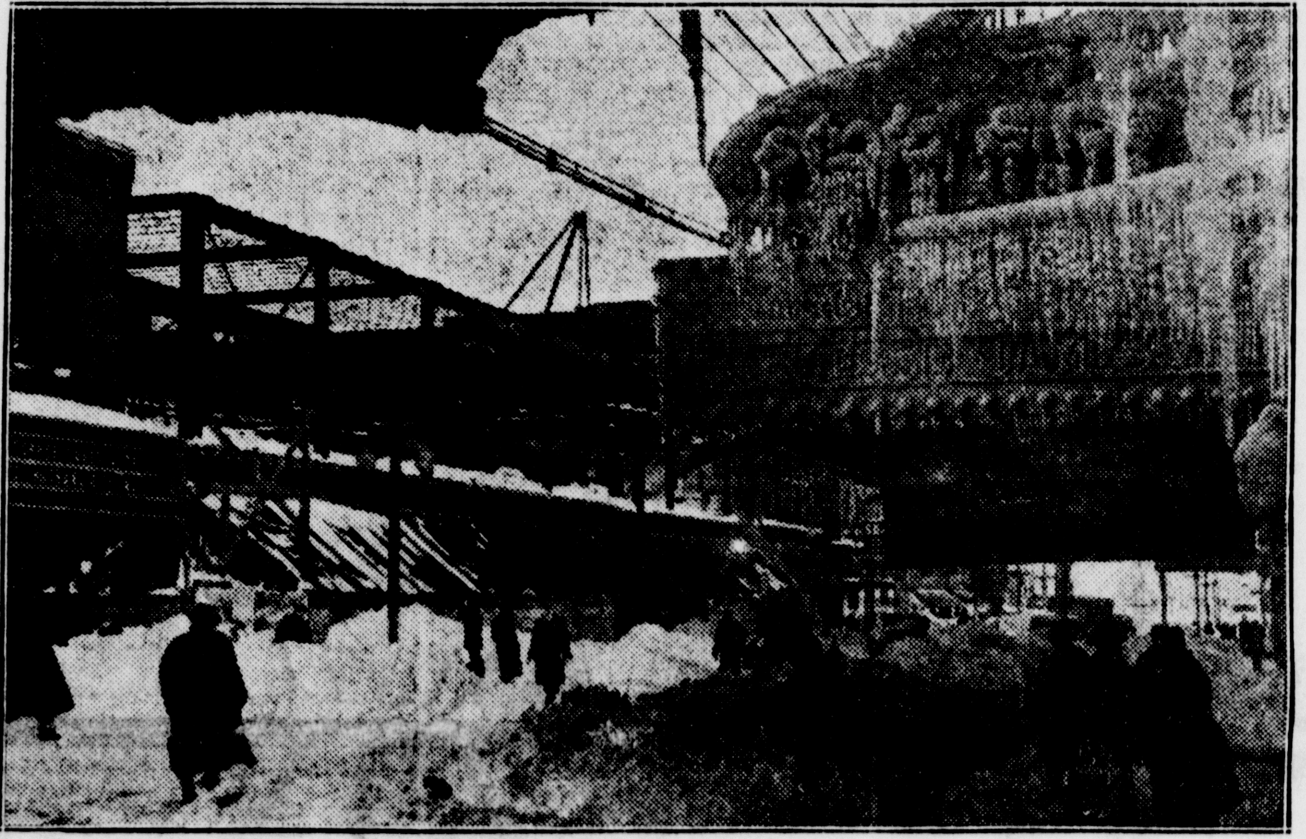

Marquette's Knights of Columbus hall, housing three stores and a lodge hall, was destroyed by fire early yesterday morning. Ruins of the building are shown above (top). The fire was Marquette's second blaze in two consecutive years which occurred during the season's worst blizzard. The 1938 blaze destroyed buildings almost directly across the street from the lodge hall which burned yesterday. A building now under construction on the site of the fire of 1938 is shown (below) in a picture made from the site of yesterday's blaze. —Daily Press Photos

Federal Meddling Rapped As Alaska Pushes Statehood

Fairbanks, Alaska, March 16. (AP)—The Alaska Home Rule association, a pioneer group, today issued a "declaration of necessity" demanding "full territorial status" now and eventual statehood for Alaska.

The declaration sharply assailed "taxation without representation." It asserted the "despots," the "Lord Norths" and "Tories in our own country" were retarding development of a territory "which should now be supporting a population of millions."

The references to taxation, "Lord Norths" and "Tories" referred to American revolutionary times. Lord North was the member of the British government who sponsored the stamp tax which led to the historic Boston tea party and spurred the independence movement.

Since Alaska already has territorial status, technically at least, the demand for "full" privileges of that nature was interpreted as a contention of the pioneers that some of the federal departments and bureaus in Washington should relinquish their Alaska activities to territorial agencies.

The association's program:

"1. Unite Alaskans as one people.

"2. Free Alaska from federal bureaucracy.

"3. Speed establishment of full territorial government and future statehood.

"4. Lay solid economic and political foundations for development of resources and future statehood."

Sherman A. Noyes, Fairbanks attorney who helped organize the association, said one of the major impending evils was "the recent proposal by a federal resources committee to set aside a portion of Alaska, north of the Yukon river and larger than the state of Texas, exclusively as a reindeer pasture."

GEORGE MOE DIES

Ann Arbor, (AP)—George J. Moe, proprietor of a sporting goods store and a U. of M. campus figure since 1915, died Thursday. He was 52. Before opening the store he had been assistant athletic director of the university.

$125,000 Early Morning Blaze Hits Marquette

Striking under almost identical conditions as those in January of last year, fire yesterday morning swept the business district of the city of Marquette, causing damage to the Knights of Columbus and adjoining buildings amounting to approximately $125,000.

Last year at the height of the worst storm of the season, fire swept the business district directly across the street—Washington avenue—and caused damage estimated as high as a half million dollars. Spray from water used in quenching yesterday's fire was blown across the street, hitting workmen employed in reconstructing the ruins of last year's disastrous blaze.

Yesterday's fire, which was detected by an alert telephone operator who noticed that two telephone lines were out of order and notified the fire department, started about 2:45 a. m. on the ground floor of the Knights of Columbus building, housing the O. A. Smith jewelry store and the William Smith clothing store. All available firemen, 16 in all, were called out to battle the blaze in near zero temperature. Three trucks, two pumpers and a service truck, were pressed into service and seven streams of water were played on the blaze, which was fanned by a west wind, blowing the flames toward a nearby theatre. About 6 o'clock, firemen, then covered with ice from head to foot, had the fire well under control although they continued to pour streams of water into the smoldering ruins until mid-afternoon.

Clubrooms of the Knights of Columbus on the third floor of the L'Houillier building and of the Elks club were badly damaged by smoke and flames while the downstairs stores, operated by brothers, were almost completely ruin-

(Continued on Page Two)

TALKED ABOUT FIREBUG

Fire Chief R. W. Bystrom yesterday told a Daily Press reporter:

"This sounds funny but Wednesday during the blizzard, one of the firemen, remembering last year's bad fire said: 'It's a good thing that that Escanaba firebug is not around this year.' This is one fire they can't blame on Alfred Rigual."

BITTER BATTLE DUE ON RELIEF

Administration Shifts Strategy, Will Demand Roll Call Vote

BY KIRKE L. SIMPSON

Washington, March 16. (AP)—A strenuous parliamentary battle appears likely in the house over President Roosevelt's insistence that congress restore the $150,000,000 it cut two months ago from his recommended appropriation for relief.

Administration strategists have believed from the start of the row over relief appropriations that the cut last January would not have been made if there had been a roll call vote. It was voted in the house 226 to 137; but without a roll call.

At that time economy bloc leaders outgeneraled the administration forces by bringing up the question when the house was sitting as "a committee of the whole house" and, under its rules, could not have a roll call vote.

This time the administration leadership is planning its strategy to prevent a recurrence of that situation—and to force every house member present to record himself for or against restoration of the cut.

Extension Of Labor Contracts Refused By Coal Operators

New York, March 16 (AP)—Coal operators in the eight-state Appalachian region refused today to agree to provisionally extend their present labor contract with the United Mine Workers beyond March 31, the expiration date of the present agreement. John L. Lewis, U. M. W. A. president, had suggested an extension until such time as a new contract had been reached.

HITLER WIPES CZECH NATION OFF THE MAP

HUNGARY ANNEXES LAST REMNANT OF REPUBLIC

By The Associated Press

The blotting of Czecho-Slovakia from the map of Europe, started by the peacemakers at Munich, was completed formally yesterday.

Slovakia followed Bohemia-Moravia under the protection of Nazi Germany, and Hungary annexed Carpatho-Ukraine, third and last remaining component of the erased republic.

Adolf Hitler proclaimed German law for Bohemia-Moravia and agreed to establish a protectorate over Slovakia at the request of the latter after it had seceded from the republic for a two-day existence as an "independent" nation.

Battle Near Chust

The German Fuehrer added to his expanding rule 14,600 square miles and 2,450,000 persons in Slovakia in addition to the 19,030 square miles and 6,733,632 persons in Bohemia-Moravia over whom he became protector Wednesday.

Hungary did not have such easy sailing in acquiring Carpatho-Ukraine, the dead republic's easternmost territory embracing an area of 4,206 square miles and a population of 550,000 persons.

One unit of the Hungarian army of occupation fought a pitched battle with die-hard Czech and Ukrainian nationalists entrenched seven miles east of Chust, territorial capital.

The Hungarians smashed the resisting forces, however, and completed occupation of Chust along with dozens of other towns and villages in the annexed territory.

Other Hungarian units already had pushed to the Polish border to establish the common frontier which both Poland and Hungary long have desired.

Southeastern Europe meanwhile looked nervously toward Berlin for some indication of Germany's next move.

Even Hungary, profiting from the collapse of Czecho-Slovakia, shared the anxiety evident in Balkan chancelleries.

Hitler was enroute from Prague to Brunn, Moravia, where it was believed he might make a speech throwing some light on the question.

Concern over Hitler's next step also was evident in London and Paris.

Recall of Britain's ambassador to Berlin for a report on the latest Nazi advance to the east was studied by the British government.

A further announcement on Prime Minister Chamberlain's policy was expected tonight when he makes an important speech at Birmingham, his home town, on the eve of his 70th birthday.

Warsaw Anti-German

Members of the French chamber of deputies reported Premier Daladier was planning to demand semi-dictatorial powers from parliament to strengthen France's defenses.

In Warsaw a celebration over establishment of the Hungarian-Polish frontier developed into boisterous anti-German and anti-Jewish demonstrations.

At the Carpatho - Ukrainian - Polish border Polish troops and civilians bestowed kisses upon the newly arriving Hungarian legions.

Private sources in Bucharest said the Rumanian cabinet had refused the request of Carpatho-

(Continued on Page 14)

Board Of Managers Of Upper Peninsula Fair May Be Sliced

Lansing, March 16 (AP)—A bill to reduce the board of managers of the Upper Peninsula State Fair from 16 to five members was introduced in the senate today by Senator Felix H. H. Flynn, Republican, Cadillac.

Flynn said his bill was designed as an economy measure and that he believed a smaller board would increase efficiency in the board's operations.

MILK PRICE REDUCED

Traverse City, Mich., March 16 (AP)—The Traverse City Milk Dealers association Thursday announced a reduction from 11 to 10 cents a quart in the price of pasteurized grade A milk

FRANK D. FITZGERALD

Heavy Burden On Shoulders Of Aged Lieutenant Governor

Lansing, March 16 (AP)—Luren D. Dickinson, who will be 80 years old April 15, seven times lieutenant governor of Michigan, became governor tonight upon the death of Frank D. Fitzgerald.

A physically frail figure, but a dynamo of energy, Dickinson fell heir to a bewildering mass of administrative problems, some of them barely launched by his predecessor.

Dickinson is an avowed conservative, an accomplished political strategist, known as a "strong man" in the control of legislative affairs. He is one of Michigan's outstanding prohibitionists. He affects an almost ministerial garb.

Once a schoolmaster, Dickinson turned to politics in his early manhood. After experimenting in local politics, he was elected to the state house of representatives in 1887, and returned in 1905 and 1907. Two years later he was elected to the senate, then, in 1914, as lieutenant governor.

Dickinson was ill at his home in Charlotte when Fitzgerald died, a victim of influenza, the same disease that was the contributing factor to Fitzgerald's death.

Before the new governor lie such problems as the fate of a labor relations bill drafted at the behest of Fitzgerald and adopted in the house of representatives as Fitzgerald lay dying; a budget millions of dollars out of balance, determination as to whether civil service should be retained as an adjunct to state government, all of the political problems of the day.

He and Fitzgerald had maintained a surface friendliness, but they were far from seeing eye to eye. At one time in the 1938 campaign Dickinson prepared a statement charging Fitzgerald planned to "trade" him out of the picture, and to ally himself with Leo J. Nowicki, Dickinson's Democratic predecessor in the lieutenant governor chair. Dickinson conferred with friends of Fitzgerald, however, and recalled the statement before it was published by newspapers to which it had been distributed.

Dickinson is a sharp-tongued disciplinarian. Short of stature, slightly built and bespectacled, he seldom raises his voice, but he takes pride in his ability to control others.

He is a vice president in the national Anti-Saloon League, and headed the Anti-Saloon League of Michigan for years. He was one of those who revived the organization after it had disintegrated in this state following the repeal of prohibition.

Political circles refused, at first, to believe Dickinson was serious when he announced last year that he contemplated a political comeback at the age of 79. Fitzgerald's forces sought to discourage him, pointing to the fact that he and Fitzgerald were virtually neighbors. They argued that to head the ticket with two Eaton county residents would be an invitation to defeat.

Dickinson made not a single campaign speech, and was elected by a handy majority.

He was elected successively in 1914, 1916 and 1918 to the lieutenant governor position, and

(Continued on Page Two)

Japanese Massing Troops On Border Of Soviet Russia

Shanghai, March 16 (AP)—Heavy movements of Japanese troops to Sakhalin Island and Manchoukuo, Japan's protectorate bordering Soviet Russia, were reported today by neutral foreign military observers to have been under way for the past week.

The reports aroused some apprehension because they coincided with a bitter dispute between Japan and the Soviet Union over Japanese fishing rights off the east Siberian coast.

Though Japan normally sends about 50,000 men as replacements for its Manchoukuo garrisons during March each year, it was noted that present troop movements were all toward the frontier and no relieved troops were returning.

Foreign military observers said two Japanese divisions, of an estimated total of 40,000 men, had landed on Sakhalin Island, owned half by Japan and half by Soviet Russia.

Two other divisions landed at Manchoukuo ports during the week, these reports said, and were rushed immediately to the Soviet frontier.

Slowing Down in China

Rashin, North Korean port near Chankkufeng, where heavy Russian-Japanese fighting occurred last summer, was reported closed to all shipping except Japanese transports. Service on the railway between Harbin and Manchuli, in Manchoukuo's far northwest, was said to have been disrupted by heavy troop movements.

Since the movements were all in one direction, it was believed Japan might be doubling her garrisons at least until settlement of the fisheries dispute is reached.

Most of the troops were said to have come from Japan proper, and since few fresh troops were moving into north China, a slowing down of Chinese-Japanese hostilities might result.

Japanese continued an offensive northward along the Han river and carried on mopping up maneuvers in northern Kiangsu province, Shantung and Shansi but otherwise the war areas were comparatively quiet.

STURGIS VOTES ON BONDS

Sturgis, (AP)—The city commission has voted to submit to voters April 3 a proposed $40,000 bond issue for the purpose of construction of a new municipal building.

MORE PANAMA LOCKS FAVORED

Secretary of War Asks Congress' Approval to Spend $227,000,000

Washington, March 16 (AP)—Secretary Woodring recommended today that congress safeguard the Panama Canal against aerial attack and sabotage by adopting immediately a proposal to spend $277,000,000 for an addition set of locks near the canal.

He sent to the senate, with an urgent request for prompt action, a report by Brigadier General Clarence S. Ridley, governor of the canal, upon the feasibility of constructing additional facilities for the passage of shipping between the Pacific and Atlantic oceans. The report had been requested by congress.

Ridley recommended that an additional set of locks, designed especially to resist air raids and sabotage, be built a quarter to a half mile away from the present sets. They would be large enough to raise and lower the largest ships now envisioned from one to the other of the canal's water levels.

HEART ATTACK PROVES FATAL TO EXECUTIVE

L. D. DICKINSON, 79, ALSO ILL, TAKES OVER DUTIES

Lansing, March 16. (AP)—Gov. Frank D. Fitzgerald, who climaxed a career of more than a quarter of a century of service to the state of Michigan by regaining the governorship from the man who wrested it from him, died tonight from a heart attack at his residence in Grand Ledge.

The Republican governor, 54 years old, had been confined to bed since Monday with influenza. His condition was complicated by the effects of pneumonia five years ago, said Dr. E. M. McCoy, his physician.

Fitzgerald, serving his second term — his two terms were separated by the administration of Frank Murphy, now United States attorney general — was the first Michigan governor to die in office.

BURIAL SUNDAY

Grand Ledge, Mich., March 16 (AP) — Gilbert T. Shilson, secretary to the late Governor Frank D. Fitzgerald who died tonight, said the governor would be buried Sunday.

Shilson said Mrs. Fitzgerald agreed tonight to allow the governor's body to lie in state in the Capitol at Lansing Saturday afternoon from 1 until 5 p. m. Arrangements were being made for a military guard of honor.

Private services will be held from the home here Sunday afternoon at 2 p. m.

Burial will be in Oakwood cemetery near here, the spot in which the governor's parents lie.

Legislature To Recess

Hence Luren D. Dickinson, who will be 80 years old next month and is serving his seventh term as lieutenant-governor, will succeed to the governorship.

Dickinson is confined to his Charlotte home with influenza, but he is expected to receive the oath as chief executive at his residence tomorrow. His condition was not regarded as serious.

Like Fitzgerald, Dickinson is a Republican and a farmer. The lieutenant-governor is an ardent prohibitionist and a political conservative.

Dickinson will appoint a new lieutenant governor to preside over the senate. Both houses of the legislature likely will recess tomorrow until next week out of respect to the late governor.

End Unexpected

Fitzgerald's death came shortly after 9 p. m. An oxygen tent had been used in an effort to enable him to breath. His last statement was that "I can't breathe. Let me up." The governor's condition was described as unchanged only a few hours before he died.

His passing was unexpected. Shocked Republican and Democratic leaders joined in tribute to him. Dr. McCoy and consulting physicians had ordered Fitzgerald to take a "complete rest," but there had been no hint that his condition was critical.

Fitzgerald's death came just 75 days after the greatest triumph

(Continued on Page Two)

In the Headlines From Washington

(By The Associated Press)

Representative Woodrum (D-Va.), asserted "hundreds of millions of dollars" appropriated for relief needs "have not been expended for that purpose."

Secretary Woodring recommended that congress bulwark the Panama Canal against aerial attack or sabotage by providing immediately $277,000,000 for an additional set of locks.

Vladimir Hurban, Czecho-Slovakian minister, refused to accept an order from the German foreign office to turn his legation here over to the German embassy.

Senators Wheeler (D-Mont.) and Bailey (D-N. C.) attacked the house-approved government reorganization bill in the first senate debate on the measure.

Death Of Governor Causes Regret In Washington Circles

Washington, March 16 (AP) — **Expressions** of regret over the **death** of Governor Frank D. **Fitzgerald** came tonight from administration officials and members of congress.

Attorney General Murphy said: "Governor Fitzgerald was a good and able man. He was beloved by everyone who knew him. I will always remember with gratitude his kindness and helpfulness after I was elected governor two years ago and in a modest way I tried to reciprocate when Governor Fitzgerald was returned to office. He, however, set the example.

"The people of Michigan have lost a good citizen and a good friend. They have a very good man as lieutenant governor and I am confident that he will act in the public interest."

(Fitzgerald was governor before Murphy, then was returned to office after Murphy's administration.)

Senator Brown (D-Mich) commented:

"Governor Fitzgerald's death is a great personal loss to me. We were friends of many years' standing. He appointed me to the state board of law examiners, and, as is well-known in Michigan, after my election to the senate in 1936 he appointed me to fill the unexpired term of the late Senator Couzens, thus giving me seniority in the senate. It was a very generous gesture.

"I expect to attend the funeral.

"His career of upwards of twenty-four years as a public official is unequaled in the history of the state. I feel the loss of a very close friend."

Senator Vandenberg (R-Mich) commented:

"The shockingly sudden death of Governor Frank D. Fitzgerald is a heavy loss to Michigan and the nation. He was just reaching the climax of a lifelong career of splendid public service. He took up a difficult assignment at Lansing last January and once more was making a brilliant record.

The whole country had its eye on him.

"He probably had more personal friends than any other Michigander in my tme. I deeply grieve his passing."

FARM HOME GUARDED

Charlotte, Mich., March 16 (AP)—State police threw a heavy guard around the tiny farm home of Luren D. Dickinson, approximately four miles southeast of here, tonight to protect the new chief executive of Michigan from hordes of curious and well-wishers.

The state police cut telephone wires to the residence and refused to let a steady stream of motorists out of their cars. The road to the Dickinson home where the nearly 80-year-old official lies ill, was blocked by a continual procession of automobiles.

The Dickinson home is a small white farm house atop a low hill.

BANKER'S WIDOW DIES

Grayling, Mich., March 16 (AP)—Mrs. Maude Hanson, 60, widow of the late Marcus Hanson, owner of the former Bank of Grayling, died this afternoon. She was stricken with cerebral hemorrhage yesterday.

There are at least 26 species of flying animals in Australia.

Snowbound Regions Get WPA Aid In Digging Out

(By The Associated Press)

Federal officials came to the aid of snowbound northern Michigan communities Thursday, offering authorization for 5,000 WPA laborers to aid in the job of digging out.

Expenditures for labor are not to exceed $50,000. Abner E. Larned, Michigan WPA director, made the announcement after several communities reported that local funds were insufficient to cope with the emergency.

With somewhat warmer weather forecast for Friday the outlook of the snow-covered sections of the state was brightened, but highway and rail traffic still was operating only with difficulty in the upper peninsula.

The postoffice department gave special permission to the Pennsylvania-Central Air Lines to carry all first class mail in addition to air mail on the regular flights between the upper and lower peninsulas in view of the tie-up of other traffic.

A Michigan Central passenger train was marooned in a snowdrift south of Gaylord for more than six hours today. A snow plow was dispatched from Mackinaw City to dig the train out. A long stop was made at Gaylord to allow passengers to eat. Railroad officials said no one suffered any hardship.

In Alger county a state highway crew dug out a school bus load of children that had been marooned overnight in a drift on M-94. The children were reported to have suffered no ill effect.

Ferry service at the Straits of Mackinaw again was paralyzed. The ferry Sainte Marie finally freed itself and returned to Mackinaw City after being caught in ice a mile from shore. It was not to attempt another crossing to the upper peninsula before Friday morning. The ferry and ice crusher Chief Wawatam remained at its dock in St. Ignace.

The state highway department said the 15-mile stretch of M-131 between Mancelona and Elmira in Antrim county, has been opened to one-way traffic and that it probably would be open on to Petoskey within a few hours. The department also reported it expected all secondary roads in the upper peninsula to be cleared soon.

HEAVY BURDEN TAKEN OVER BY AGED DICKINSON

(Continued from Page One)

again in 1926, 1928, 1930 and 1938.

Dickinson is a native of New York, where he was born April 15, 1859, the son of Daniel and Hannah Dickinson. He married Miss Zora Della Cooley of Eaton, Mich., in 1888. Mrs. Dickinson has been in ill health for a number of months. Fears for her health nearly convinced him he should abandon his plans to seek his seventh term as lieutenant governor.

Like Fitzgerald, Dickinson is a farmer. He is a long time member of the Michigan State Grange, influential secret society for farmers.

City Jails Seeking To Close Down On Feeding Transients

Lansing, March 16 (AP)—Attorney General Thomas Read today was asked to determine whether municipalities must provide f— and lodging for transients in local jails.

Hilmer Gellein, state corrections director, Dr. Don W. Gudakunst, state health commissioner, and Mrs. Frederica Rogers, director of the state welfare department, asked for the opinion after hearing a report on jail conditions by Elliott Moses, jail inspector for the corrections commission.

Moses said he found highly insanitary conditions in most local jails.

He estimated that 80 per cent of the local jails were no longer used as lock-ups, but were used solely for transient lodgings.

Moses said local officials wished to rid themselves of the expense entailed, may of them having already closed their jails and others desiring to do so. He said most local officials send their prisoners to county jails for safe-keeping now.

Train Is Stalled South Of Gaylord

Mackinaw City, Mich., March 16. (AP)—A Michigan Central passenger train, stalled in a snowdrift two and one-half miles south of Gaylord for more than six hours today, arrived in Mackinaw City at 3:45 p. m.

A railroad snow plow was used in digging out the marooned train. Railroad officials said none of the passengers suffered any discomfort. After it was freed the train made a long stop in Gaylord so that passengers might eat.

Witness Is Missing Against Effinger In Blackhood Bombings

Detroit, March 16 (AP)—A charge of possession of bombs against Virgil (Bert) Effinger, named by various witnesses as the national head of the Black Legion, was dropped today after the prosecution informed Common Judge Joseph A. Gillis that the state's principal witness could not be found.

Effinger still faces a charge of criminal syndicalism in connection with legion activities. Trial on this charge is set for April 18.

Assistant Prosecutor Martin Paulsmo said William Guthrie, former Black Legion printer who was to have appeared against Effinger, had been missing since his escape last summer from the Indiana state penal farm. Guthrie previously had told of Effinger displaying hand grenades at a Black Legion meeting at Detroit.

Effinger, a Lima, O. electrical contractor, is at liberty under $1,000 bond.

Democrats Cancel Peninsula Rallies

Lansing, March 16. (AP)—Democratic candidates for the spring election cancelled a scheduled northern Michigan campaign speaking tour tonight out of respect to the late Governor Frank D. Fitzgerald.

They had been scheduled to appear in the Upper Peninsula for a week, starting tomorrow. Charles S. Porritt, head of the Democratic speakers' bureau, said it would be impossible to fulfill the engagements before the election.

Democratic women's rallies in the lower peninsula also were cancelled.

HEART ATTACK PROVES FATAL TO EXECUTIVE

(Continued from Page One)

of his long career in Michigan government, his return to the gubernatorial chair whence he had been ousted two years before by the Democratic leader, Frank Murphy.

The demands of state government and of his party members, out of power for those two years, were known to have taxed the governor's strength materially from the day he took office. He worked long hours at his desk in the state capitol, investigating state problems and meeting with hordes of visitors. He often complained they left him no time to perform his executive duties.

Promised Balanced Budget

Fitzgerald's death came only two hours after the house of representatives, which his party controlled, approved resoundingly his labor relations bill, one of the keystones in his campaign.

Fitzgerald was noted for his "business-like" governmental policies. Political observers attributed much of his victory in the 1938 November election to his promise to balance the state budget.

Fitzgerald was the first governor of Michigan, since its formation, to die in office and therefore, Michigan today faced, for the first time, the situation of a lieutenant governor succeeding to the gubernatorial chair. The lieutenant governor's post usually has been considered that of a figurehead, with the sole duty that of presiding over the senate.

Fitzgerald is survived by his widow, Queena, and a 14-year-old son, John.

Legislative leaders immediately called Attorney General Thomas Read into conference to determine the manner and time of swearing Dickinson in. Unofficial spokesmen said the ceremony did not have to be performed at once.

Read said that Dickinson would appoint the new lieutenant governor and that members of the legislature were not eligible.

He and Republican leaders were discussing whether the oath of office must be administered immediately to Dickinson on his sick bed at Charlotte or whether it could be deferred. They were attempting to locate Dickinson's physician to obtain word of the new governor's condition.

WITH STATE 22 YEARS

Frank D. Fitzgerald was the first Michigan governor to be returned to office after once being defeated for reelection.

He first was elected governor in 1934, climaxing a 22-year climb from an humble clerkship in the state government to the highest position in the state. On the way up, he had served as manager of the state highway department and, for two terms, as secretary of state. He probably knew more about the practical problems of state government than any other person in Michigan.

Beaten in 1936

Governor Fitzgerald was defeated for reelection by Frank Murphy in the second Roosevelt landslide of 1936. He had the consolation of leading the national ticket by 250,000 votes.

He was returned to office in 1938 after a spectacular campaign which drew national attention because labor strikes constituted the paramount issue and because of the unequivocal endorsement given to Governor Murphy by President Roosevelt.

Governor Fitzgerald interpreted his election as "a mandate from the people for orderly and peaceful government."

Michigan had been beset by strikes from the outset of the Murphy administration. Fitzgerald, during his campaign, had pledged power of the state to the maintenance of industrial peace. To that end, he sponsored a legislative bill which provided for: 15-day notice of intention to strike; limitation of picketing to residents of Michigan and to employes of a struck plant; outlawing of sit-down strikes, violence and obstruction of plant entrances; appointment of a permanent labor relations board and of temporary mediation boards to settle stubborn strikes. The bill, passed Thursday by the house, and now awaiting senate action, was unpopular with labor organizations.

Mentioned for President

Governor Fitzgerald won acclaim during his first administration by balancing the state budget. That achievement, rare during the depression, caused him to be mentioned for the Republican presidential nomination in 1936, although his name was not presented at the national convention.

His second administration got away to a stormy start and annoyance over criticism which he considered unjustified probably contributed to an illness which sent him to bed two months and a half after his inauguration, suffering from influenza and a heart condition.

Nearly a quarter of a century in the state's service gave him an intimate knowledge of state government unsurpassed in Michigan. It also gave him full opportunity to exercise his remarkable faculty for making and retaining friends.

That faculty served him well during the two years that followed his defeat for reelection as governor, as he went quietly about the job of rebuilding political fences in preparation for his successful comeback.

Never Forgot Friends

He once put his philosophy of friendship in these words: "Never forget a friend. Make new ones if you can, but never sacrifice an old one for a new one."

One illustration of his loyalty to friends: Clarke W. Brown was his immediate superior when he became a clerk in the secretary of state's office. Twenty years later, Fitzgerald was elected secretary of state and he promptly named Brown his chief deputy.

Another characteristic was love of the simple life, as exemplified by his home town of Grand Ledge, 12 miles from Lansing, where he was born and where he continued to reside in a six-room cottage even after he became governor.

He had a garden there, which he called his "golf course." He kept chickens and always had at least one cow, lending authenticity to his description of himself as "a hick at heart."

To a friend who urged him to move to Lansing, he once remarked: "To a person who loves open ground and trees, and working in the soil, living in a city is almost unthinkable."

His fellow residents of Grand Ledge all were his friends. He enjoyed exchanging views with them, particularly on street corners on Saturday night when everyone spends an hour or so visiting "down town."

He was born there January 27, 1885, the son of John Wesley and Carrie G. Goreman Fitzgerald.

Started at $600

After attending high school at Grand Ledge and Ferris Institute, at Big Rapids, Mich., he was in the postal service from 1906 to 1911. Then he was a salesman for a year.

His first job, as clerk in the senate and the department of state at $600 a year, came in 1913. In 1915 and 1916, he was a proofreader in the house of representatives. In 1917 and 1918, he was bill clerk in the house of representatives and executive secretary of the war-time federal food administration for Michigan. In 1919 and 1920, he was deputy secretary of state.

Then came a brief interlude in private life as manager of an automobile agency in Memphis, Tenn.

Fitzgerald returned to Michigan in 1923 as manager of the state highway department, under appointment by Governor Alex J. Groesbeck. He held that position until he became secretary of state in 1931.

He was reelected in 1933, the only Republican survivor in Lansing of the Democratic landslide. That made him, inevitably, the standard bearer of his party in 1934.

He defeated Arthur J. Lacy, the Democratic nominee, by a vote of 659,743 to 577,044 and moved into the executive office.

Two years later, in a presidential year, he lost to Murphy by fewer than 50,000 votes, 892,774 to 843,855.

Appointed Brown

It was his first political defeat, but he took it smilingly. One of his first acts after the election was a sportsmanlike gesture, the appointment of Prentiss M. Brown, Democrat, to fill the unexpired term of the late United States Senator James Couzens, Republican. Brown had been elected for the senatorial term beginning the following January, but the appointment gave him an advantage in seniority over other newly elected senators.

In 1938, Fitzgerald turned the tables on Governor Murphy and defeated him by 93,000 votes, 847,245 to 753,752. The election also gave Republicans control of the legislature and all but one of the major state offices, but it was not to usher in an era of unmixed good feeling.

A "home rule" policy of leaving to county and city authorities the enforcement of anti-gambling laws, which had been accepted without much comment in the first Fitzgerald administration, brought a volley of criticism. The governor finally quieted his critics by instructing state police to step in where local enforcement proved inadequate.

Leaves Wife and Son

Proponents of civil service also were aroused when Governor Fitzgerald advocated "practical revision" of a merit law enacted during the Murphy administration. That controversy had its ironic side. Fitzgerald, during his first administration, had referred to patronage as a "corroding influence," championed civil service as "the only cure," and appointed a commission to draft a civil service law. He contended, however, that the merit law had been drafted in such a manner as to "blanket" Democrats into state jobs.

Fitzgerald was married on June 28, 1909, to Miss Queena M. Warner, of Milliken, Mich. They have one son, John Warner Fitzgerald.

Fitzgerald was a Thirty-second Degree Mason and a member of the Shrine, the Maccabees, the Knights of Pythias, the Independent Order of Odd Fellows, and the Fraternal Order of Eagles.

FORMER EDITOR STRICKEN

Grand Haven, (AP)—Harry S. Nichols, 66, former editor and publisher of the Grand Haven Tribune, died Thursday after an illness of 10 days. He sold his interest in the paper to E. J. McCall, the present publisher, in 1927.

$125,000 EARLY MORNING FIRE HITS MARQUETTE

(Continued from Page One)

ed. Considerable damage was done to the Gamble store and the Richards Sporting Goods Shop, the latter housing the newly reconstructed bowling alleys which were to have been the scene of the Upper Peninsula bowling tournament within a few days.

R. W. Bystrom, chief of the Marquette fire department, yesterday said that no reason had been advanced as yet as the cause of the fire, the second major conflagration within a year in the same city block.

Yesterday's fire was immediately across the street from the Mining Journal building, reporters of the newspaper and announcers of the Mining Journal radio station WBEO having only to look out of their front windows to watch the operations. A bright sun provided a splendid opportunity for camera fans to take pictures of the blaze and the amateurs made a holiday of it.

FARMER ON TRIAL

Port Huron, (AP)—Thirty extra veniremen have been drawn for the trial of Elmer Smith, 55, Jeddo farmer charged with second degree murder in connection with the death of his wife last fall. The trial will open Monday.

CULL ONION BANNED

Plainwell, Mich., March 16 (AP)—The newly formed Michigan Onion Growers association Thursday prepared to take steps to outlaw the cull onion from trade channels in an effort to stabilize the market.

Alleged Embezzler Surrenders At Jail

Grand Rapids (AP)—Russell A. Lincoln, 32, former treasurer of the village of Muir (Ionia county) named Wednesday in a warrant charging embezzlement, surrendered at the Kent county jail on Thursday. A complaint against Lincoln was signed by Frank Burtraw, former village president. He said a shortage of from $300 to $800 had been discovered. Lincoln's term expired Monday.

FAREWELL FOR WARDEN

Jackson, (AP)—The 500 employes of the Southern Michigan prison will banquet in two shifts March 23 when a farewell party is held for Joel R. Moore, retiring warden.

MICHIGAN
Today & Tomorrow
2:30 - 7:00 - 9:00
15c & 10c

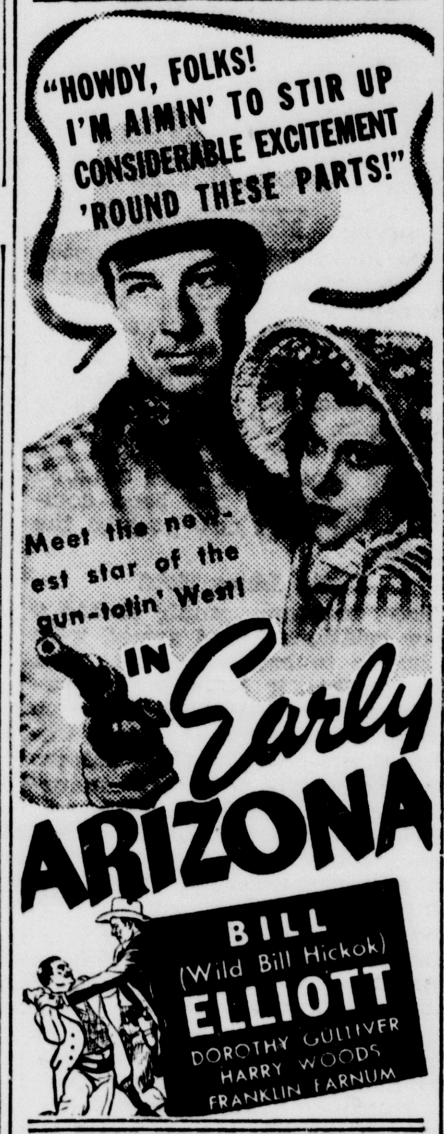

ADDED—NEWS
CARTOON - NOVELTY
and
"Community Sing"

ST. PATRICK'S DAY BALL
Tonight
New TERRACE GARDENS
Ivan Kobasic
And His Popular Orchestra
Will Furnish the Music for This Occasion
10 - Radio Artists - 10
Adm. Gents 40c Ladies 35c
Phone 1019 for Reservations
Free Bus 9:30
Dancing, 9:30 till ?
Saturday, March 25th
Olle Skratthult
And His Scandinavian Orchestra from Marquette

St. Patrick's Day
DANCE
Tonight and Saturday Night
At
THE TAVERN
618 Ludington

St. Patrick's
DANCE
Tonight
GRANADA GARDENS
Music By
MORTON'S BUDDIES

Big St. Patrick's Party
Tonight
At The
DELLS
Billy McGill
And Her Novelettes
Doing Special Floor Show Numbers and Playing By Request All Irish Numbers Including the Highland Fling, Etc.
Special Favors for All
Billy McGill Playing Nightly

TONIGHT
At
Club Napoli
St. Patrick's Party
Dancing With
LITTLE PETE
And His Orchestra
Watch for Our Jitter-Bug Contest

DELFT
Bargain Matinee Today 15c & 10c
TODAY Tomorrow
NIGHT PRICES 25c & 10c
CONTINUOUS SHOW
Come At 7 O'Clock Or Come As Late As 10 O'Clock And See A Full Show.
FEATURES RUN IN FOLLOWING ORDER

Nancy Drew, the demon detective, turns reporter and finds the most exciting adventure any girl ever had!
NANCY DREW Reporter
with
BONITA GRANVILLE
JOHN LITEL · FRANK THOMAS, Jr. · MARY LEE

NOTE— "RACKET BUSTERS" will run today's matinee. "NANCY DREW REPORTER" Saturday matinee.

WHAT CAN A WOMAN DO TO SMASH GANGDOM'S REIGN OF TERROR?

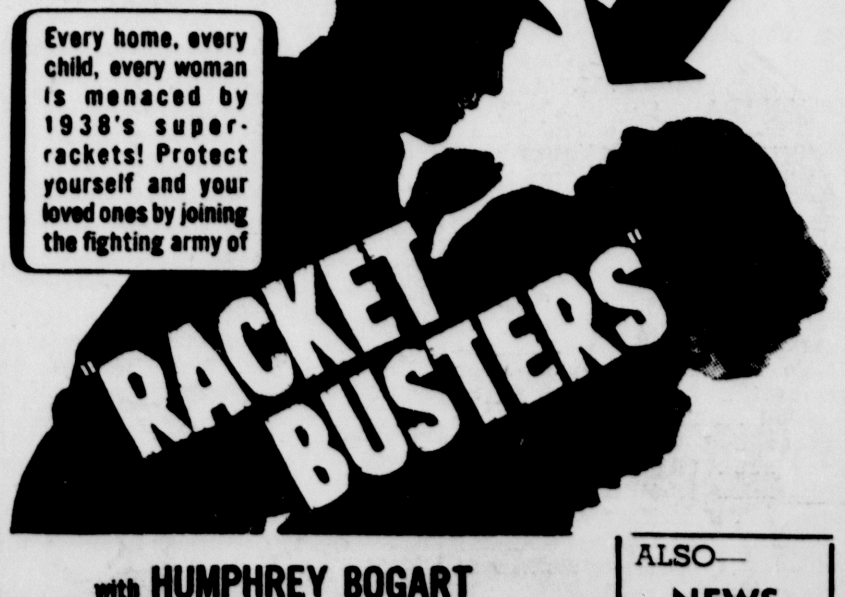

with HUMPHREY BOGART
GEORGE BRENT · GLORIA DICKSON
ALLEN JENKINS · WALTER ABEL
ALSO— NEWS CARTOON NOVELTY

Lions' Club
St. Patrick
Dance
Tonight
At The
Elks Club
Elks and Lions and Their Guests Invited
Favors - Novelties

TONITE
For Your Pleasure and Entertainment
in a
ST. PATRICK'S PROGRAM
Bob Moreau
Escanaba's Bing
Mike Calo
with his feet of rhythm and swing
THE WOODARD SISTERS
"the personality girls" in music, song and dance
and
Chet Marrier & His Musikans
IN THE PINE ROOM
of the
SHERMAN HOTEL
NO MINIMUM OR COVER CHARGE

FULL 90-PROOF···YET LIGHT-BODIED—Delicate In Taste and Aroma!

94c FULL PINT
CODE NO. 415
$1.80 FULL QUART
CODE NO. 414

● Modern America demands its liquor lighter—that's why so many men are switching to Black Label! Blended the old-fashioned way by masters who know their art, this superbly smooth whiskey is delightfully delicate in taste and aroma—yet its appealing flavor brings zest to cocktails and highballs. Ask for Black Label at your favorite tavern or package store today. You'll marvel that so much whiskey goodness can be had for so little money.

Jas. Barclay & Co. Ltd., Peoria; Detroit; Niagara Falls, Ont.; Glasgow, Scotland

Barclay's
BLACK LABEL
BLENDED WHISKEY

STRAIGHT WHISKEY IN THIS PRODUCT IS 4 YEARS OLD. 23% STRAIGHT WHISKEY. 77% NEUTRAL SPIRITS DISTILLED FROM GRAIN

ALL TRAFFIC NEAR NORMAL

Rail, Highway Schedules Resumed As Peninsula Cleans Up Snow

Normalcy in rail and highway traffic throughout most of the Upper Peninsula was restored yesterday after one of the worst winter blizzards in years.

Only a few secondary roads remained to be opened in Delta county last night and it is expected that they will be completed sometime today. Vehicular traffic, of course, was impeded somewhat in spots on the main thoroughfares where only one way driving was permissible due to the huge drifts in highway cuts.

Main trunklines were open from Escanaba to Menominee, Iron Mountain, Houghton, Marquette and St. Ignace. Sault Ste. Marie is reachable by way of St. Ignace, highway M-28 between the Soo and Munising being blocked. Highway M-35 between Gladstone and Negaunee was opened yesterday noon.

Main line traffic on the Chicago and North Western railway will be back to normal today, but officials expect that it will be necessary to use the snow plowing equipment for several days yet before the branch lines are opened. Train No. 61, on the Chicago to Negaunee passenger run, went through Escanaba several hours late yesterday, but Train No. 162 arrived about on time last night. All regular freight and passenger trains will be operating today.

Streets in Good Shape

Purchase of two truckplows and one tractor plow a few months ago put the city of Escanaba in a good position to combat the snowstorm. Despite the heavy snowfall, the streets were plowed in good shape yesterday, although the trucks were not making as much progress as usual in removing the huge banks of snow in the business district.

City crews were engaged yesterday with hand shovels, removing the snow from cross-walks. To guard against the effects of a sudden thaw, the street department will commence opening up catch basins today.

The storm, which ended early Wednesday night, brought 13.4 inches of snow in Escanaba, according to weather bureau records. Approximately one inch of that amount was sleet which fell at irregular intervals throughout the storm. The temperature dropped to one degree above zero early Thursday morning but the bright sun quickly brought the mercury back up yesterday.

Finish Brick Work On Masonic Temple

Marquette—Exterior brick construction on the new Masonic building on Washington street, started early in February after completion of concrete work on the second floor, will be finished today, F. E. Wester, Marquette contractor, said yesterday. Work is expected to start tomorrow on the stone front.

Fifteen bricklayers have been employed on exterior masonry, which includes erection of side walls and partitions on the first floor and basement. About ten men will be engaged in laying the stone front.

"We have been hindered somewhat in the exterior brick work by unfavorable weather," Wester said. "If weather permits, we will start laying the stone front Thursday."

The front of the building will be constructed of granidur, a composite material similar to granite, from the sidewalk level to the top of the store front, and from the store front top to the roof, Bedford stone will be used.

Work also will start on a concrete roof, Wester pointed out. The same crew of 10 men will be used for the Bedford stone work and on laying the composition granite from the street level to the second floor level. Interior masonry will be completed later.

Highway Plows Open Deep Drifts at Chaison

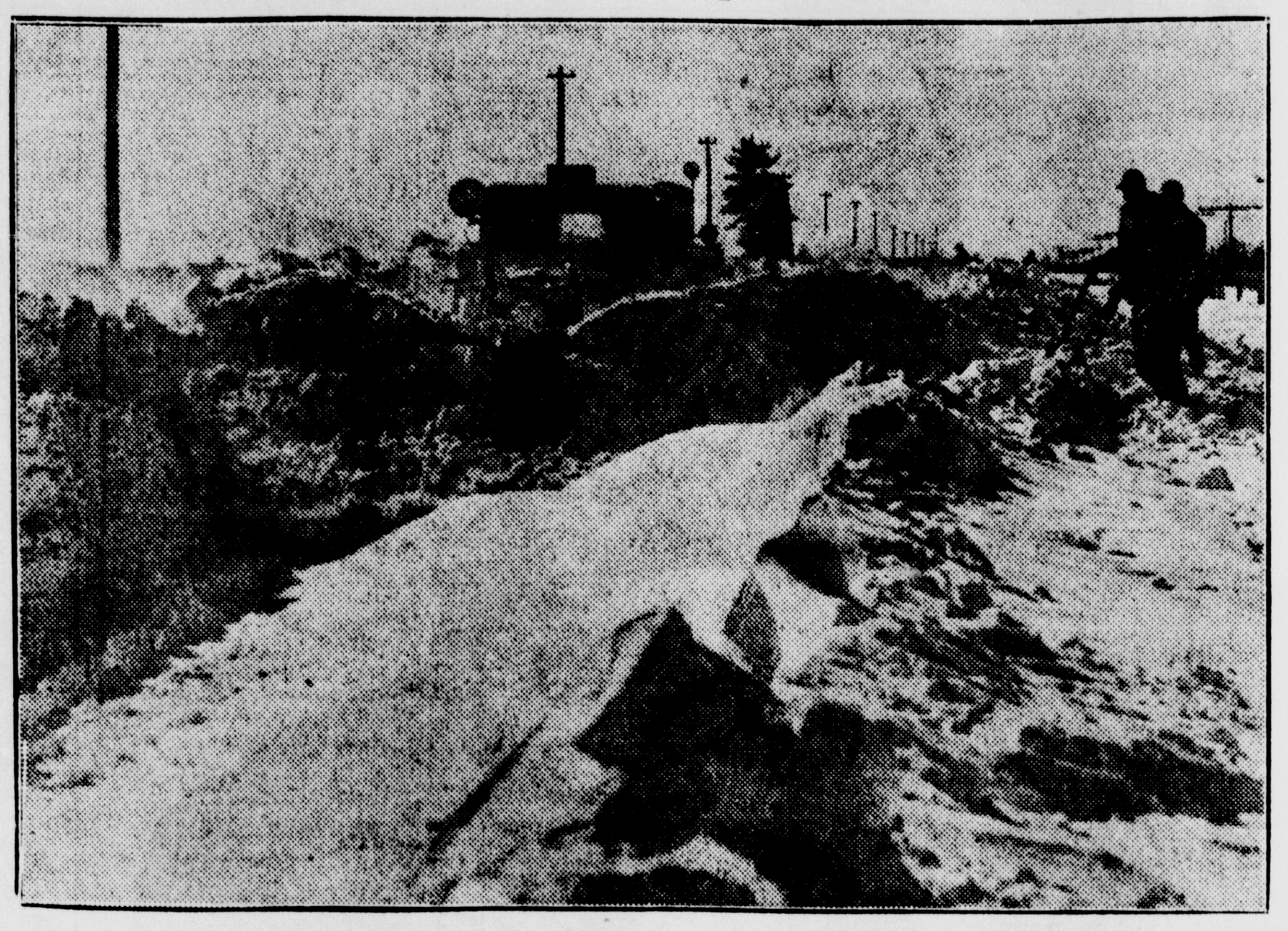

The worst spot on Delta county's main highways after Wednesday's blizzard was a stretch on M-35 at Chaison, several miles north of Gladstone, where a state plow is shown above as it bucked deep drifts yesterday morning. Single lane traffic was opened on M-35 yesterday, and all main highways were reported open last night. Plows were scheduled to start spreading operations this morning, widening out the single lane areas.

—Daily Press Photo

POLL OFFICIALS SCHOOL TODAY

Election Board Members Receive Instructions At Courthouse

Delta county election officials of the 31 precincts will be represented today at a school of election to be conducted by County Clerk P. A. LeClaire at the courthouse beginning at 10 o'clock this morning. The election board members will receive instruction on their work at the April 3 election, when county voters will go to the polls to elect a county school commissioner, two state supreme court justices, two regents of the state university, a superintendent of public instruction, a member of the state board of education and two members of the state board of agriculture. They will also vote on two amendments to the state constitution.

Township and city clerks of the county have been notified of the date of the school and instructed to notify members of their precinct election boards.

Both Democratic and Republican convention were hampered by incomplete returns from county voting precincts, which failed to indicate the choice of the voters for convention delegates in a number of instances. Those attending the election school will learn their duties and responsibilities in connection with their work at the polls April 3.

Briefly Told

Sent to Jail—Harlan Turner, South Eleventh street, was sentenced by Justice of the Peace George W. Carr to serve 10 days in jail on an assault and battery charge. The complaint was made by his wife.

* * *

Crosses Bay—Arthur Mattson of Stonington did not wait for the roads to be opened yesterday and came across the bay from Stonington on skis. He made the trip in an hour.

Frank Bender Wins Extempore Contest

Frank Bender won first place in the extempore speaking program held at the senior high school Thursday morning. Bob Beaudoin was second and Ann Konstske, third.

Frank Bender

The speakers were given some current events article an hour before the program on which to prepare their speech.

Frank Bender talked on Parole Board; Bob Beaudoin on Charity Racketeering; Dick Kamrath on Astrology; Roseellen Bergman on Overthrowing Racketeering; Hubert Wood, "We Are Not Poor"; Ann Konstske on Fire Drills in the School.

Judges for the speakers were: Charles Follo, Roma Irons, Helen Snyder, Bertrand Henne and Joseph Shipman.

Frank will represent the local high school in the sub-district contest to be held at a later date, the city not yet determined.

BRIDE DEER WITH 'CHAW'

San Angelo, Tex. (AP) — John Wilkes, cook at the Chupedera ranch, has broken a buck deer to pull a small cart. Wilkes said he "bribed" the buck to work by offering him chewing tobacco as a special delicacy.

The Coliseum at Rome accommodated 100,000 spectators, 87,000 of whom were seated. Its arena measured 162 feet from side to side, and 285 feet from end to end.

F. L. JANDRON GIVEN HONORS

Michigan Man Appointed to Christian Science Church Position

Michigan friends of Francis Lyster Jandron, Christian Science lecturer, and formerly Christian Science committee on publication for this state, are congratulating him upon his appointment as trustee of the Christian Science Publishing society, in Boston, Mass. Mr. Jandron will take up his new duties at once, succeeding W. Stuart Booth, who has just been elected to the Christian Science board of directors, in place of William R. Rathvon, who died March 2.

Mr. Jandron was formerly treasurer and assistant general manager of the Packard Motor Car company, which post he resigned to become a Christian Science practitioner. Mr. Jandron is well known to editors and publishers in Michigan because of his work as Christian Science committee on publication, which position he held for nine years, until he was appointed a lecturer in 1935. Mr. Jandron was born in Canada, but received his education in England, and at the University of London. He lectured in Escanaba two years ago.

Mr. Booth, who assumed his duties as a member of the Christian Science board of directors immediately, was well known as a lecturer on Chritsian Science before he joined the editorial staff of the religious periodicals of the Christian Science organization, a position which he held until May, 1935, when he was appointed a trustee.

STEEL DEMAND SEEMS TO LAG

Seasonal Improvement In March Is Not Up to Expectations

Whatever gains are being made in sales of steel products are not in keeping with the expectations for seasonal improvement in March, which frequently has been the peak month of steel production. While progress is slow, hopes have strengthened that recovery in steel volume will extend well through the second quarter at least.

Ingot production for the industry as a whole has risen one point this week to 56 per cent of capacity, but the improvement is partly the result of larger specifications against contracts placed during the past few months and not wholly a reflection of current business.

Moreover, the trend is not altogether in one direction. The Chicago district, which has been gaining consistently for several weeks, lost two points to 56 per cent, and reports from there indicate a slight decline in new business. Offsetting this loss, the only one of importance, are gains in the Pittsburgh, Youngstown, Cleveland-Lorain and southern Ohio districts. The Pittsburgh district picked up as much as the Chicago district lost.

The reaffirmation of present prices on major steel products, including tin plate, though clearing the atmosphere, has not yet contributed to much improvement in tonnage.

Following the reaffirmation of prices on major steel products, there has been an extension through the second quarter of current prices on rivets and cap screws, and it is expected that bolt and nut prices will also be continued. Nearly all pig iron producers have announced unchanged quotations.

The steel industry finds varying conditions among its principal consuming outlets. The automobile industry, though increasing its assembly schedules, is not making new purchases beyond fill-in lots as it is still receiving shipments of flat rolled products contracted for last fall. There has been a moderate gain this week in the placing of fabricated structural steel contracts, which total nearly 23,000 tons, but there has been a lull in the letting of tonnage for PWA projects that were authorized before the end of 1938. Official information from Washington is that the peak steel requirements for the PWA program will not be reached until June or July. The farm machinery industry, though still active on tractors, has stocked dealers with spring farm equipment and is curtailing manufacturing somewhat.

AT TERRACE GARDENS

Ivan Kabosic and his popular ten-piece orchestra will furnish the music for St. Patrick's ball at Terrace Gardens tonight. A free bus leaving Ludington hotel at 9:30 and returning to Escanaba after the dance. Dancing will start at 9:30.

Next Saturday, March 25, Olle Skratthult and his Scandinavian orchestra of Marquette will play an engagement.

"Rented the first day" said Smith. Try a For Rent Ad today.

300 Bushel Club Has Over Hundred Growers

For the first time since its organization in 1922 the membership of the Michigan 300 Bushel Potato club exceeded the 100 mark in 1938. One hundred and nineteen growers in 24 counties attained the honor roll last season. The average number of acres per grower was 11.7 and the average yield per acre was 369 bushels. The highest yield was 521 bushels and the lowest 303 bushels. Only one grower produced over 500 bushels, while 27 grew over 400.

Since the club membership in 1938 was nearly double that of any previous year, it should be explained that this marked growth was due to the extra work done by some 30 counties in carrying on premier growing contests for table stock producers. These contests were run on a county basis and included over 300 growers. In many instances growers did not qualify for the 300 Bushel club, but several won recognition and award in their own counties and were given the title of county premier grower though their yield was considerably short of 300 bushels. The county contests have proven valuable in stimulating a greater local interest in better production practices and have enhanced the benefits of county and district potato shows. Somewhat to their surprise a few counties found that the local contests discovered producers who could qualify in the state 300 Bushel club.

U. P. Show at Escanaba

At each of the four district potato shows the county winners competed for the title of district premier table stock grower. At the Upper Peninsula show at Escanaba, this title was won by John Porkka, Atlantic Mine, Houghton county, with a yield of 458 bushels. Harry W. Lautner, Traverse City, was premier grower at the northern Michigan show, Cadillac. His yield was 429 bushels. The southeastern Michigan potato show at Pontiac crowned Carl Dittman of Dryden as premier grower for his 396 bushel yield of high quality Russel Rurals. Ed Miller, of Lakeview, produced 340 bushels per acre and was the premier grower of the southwestern show area. This show was held at Greenville.

John Porkka of Atlantic Mine was high man and was awarded the state premier table stock grower trophy by the Michigan Crop Improvement association at its Farmers' Week banquet.

Prior to 1936 the premier grower contest was open to all growers, but practically the only ones who entered the contest were certified seed producers. To interest the growers of table stock there was started that year two contests: one for the certified grower and one for the table stock grower.

Entrants Increase

Since 1936 the number of entrants in the table stock contest has increased each year. In 1938 there were 71 table stock producers and 41 certified growers in the contests who qualified in the 300 Bushel club. The table stock contestants are now using practically the same production methods as the certified seed growers and are getting about the same yield. The average total yield for certified seed contestants in 1938 was 370 bushels with 327 bushels grading U. S. No. 1; for the table stock producers the total was 367 and the U. S. No. 1 yield was 318 bushels.

In the premier certified seed growers contest Amos Ismay, Jr., Crystal Falls, was champion of the Upper Peninsula. J. D. Robinson, Pellston, won first place in the Northern Michigan contest; Ferris King, Pontiac, was first in Southeastern Michigan, and E. W. Lincoln, Greenville, was awarded first place in the Southwestern district.

Amos Ismay, Jr., won the 1938 title of Michigan premier certified seed grower and was awarded a loving cup for his high score. His total yield was 492 bushels per acre, which was 29 bushels less than that of J. D. Robinson, but his yield of U. S. No. 1 grade exceeded that of Mr. Robinson's by 127 bushels.

Members of the 300 Bushel club from the Upper Peninsula include:

Certified seed growers: Amos Ismay, Jr., Crystal Falls, 492; D. H. Campbell, Wilson, 463; Russell Tennant, Manistique, 428; J. V. Soderman, Crystal Falls, 401; Alphonse Verschure, Manistique, 373; Frank Barron, Gladstone, 368; John Tennant, Manistique, 360; J. P. Norton, Escanaba, 338; Mrs. Anne Olsen, Sands, 319; Murphy and Gormely, Newberry, 312.

Table stock growers: Earl Smith, Gladstone, 442; Francis Smith, Gladstone, 437; John Smith, Gladstone, 437; Simon Saegar, Stephenson, 415; Grey Knaus, Cornell, 409; H. A. Kasten, Escanaba, 383; Friolous Brothers, Bark River, 328; Ed Bergman, Bark River, 323; Ford farm, L'Anse, 303.

Hospital

Frank St. Pierre, 503 North 20th street, was admitted to St. Francis hospital, suffering from pneumonia. No visitors will be admitted to his room.

E. J. French, 522 South 7th street, is receiving treatment.

Mildred Johnson, 1407 Sheridan Road, was admitted, seriously ill with pneumonia. No visitors are permitted.

Mrs. Wellington Lancour, Pine Ridge, submitted to an operation for relief from appendicitis.

Leslie W. Freeman Joins Fraternity

Leslie W. Freeman, 1317 First avenue, was one of 21 science students at the University of Chicago initiated into Sigma Xi, national honorary scientific society.

Nominations for election to the society were made by the department of science "for evidence of ability in research work in science."

Freeman, a graduate student in physiology, received the Bachelor's degree from Augustana college, Rock Island, Ill., before coming to the University of Chicago. He was one of three physiology students honored by the society.

Buy and Sell the Classified Way.

Advertisement

Fiery Itching Skin Gets Quick Relief

Home Treatment Eases Unbearable Soreness-Distress

There is one simple yet inexpensive way to ease the itching and torture of Eczema, Itching Toes or Feet Rashes and many other externally caused skin eruptions and that is to apply Moone's Emerald Oil night and morning and people who suffer from such embarrassing or unsightly skin troubles would be wise to try it.

Just ask any first-class druggist for an original bottle of Moone's Emerald Oil and refuse to accept anything else. It is such a highly concentrated preparation that a small bottle lasts a long time and furthermore, if this clean, powerful, penetrating oil that helps promote healing, fails to give you full and complete satisfaction you can have your money refunded.

Peoples Drug Store

FURNACE AND BURNING OILS

High quality products but not high priced.

Give us a trial.

Hansen & Jensen Oil Co.

SPRING THAW AHEAD

We Have More Arctics and Rubbers In Stock for the Spring Thaw.

Women's Arctics

Snap Style ...... 89c up

Slide Fastener Style $1.39 up

Men's Arctics

Buckle Style $2.29

Slide Fasteners $2.65 up

Childrens Arctics

Snap Style 89c

Also Buckle and Strap Styles

Ladies Rubbers 89c up

Men's Rubbers 95c up

PETERSON'S SHOE STORE Since 1900

FOR YOUR HOME, for you and your children, this big unabridged dictionary is a daily question-answerer. "Look it up in the Merriam-Webster" and you consult "The Supreme Authority".

FOR YOUR OFFICE, this new Merriam-Webster is the court of final appeal on the spelling, pronunciation, meaning, and use of words.

SEE THIS NEW WORK at your bookdealer's or write for descriptive pamphlet to G. & C. Merriam Co., Dep't 13, Springfield, Mass.

WEBSTER'S NEW INTERNATIONAL DICTIONARY Second Edition

Hold Everything!

"Good heavens! My girdl!"

Friday and Saturday Specials

The West End Drug Store

100 Halibut Liver Oil Capsules for	$1.29	Schick Razor and Lifebuoy Shaving Cream	59c
60c Sal Hepatica for	49c	100 Bayer Aspirin Tablets	59c
70c Kruschen Salts	59c	$1.00 Citro Carbonate, Upjohn's	59c
Heavy Mineral Oil, 1 gal.	$1.75	50c Pablum for	43c
Kuriko for	$1.50	75c Dextri-Maltose	63c
50c Phillips Milk of Magnesia	39c	$1.20 Scott's Emulsion	98c
60c Pertussin for	52c	60c Alka-Seltzer Tablets	49c
Norwegian Cod Liver Oil, 1 pint	59c	Upjohn's Super D Cod Liver Oil	89c

Luick's St. Patrick's Special "Shamrock Center" Pistachio Nut in New York Ice Cream

THE ESCANABA DAILY PRESS

A Morning Newspaper Published Daily Except Monday by The Escanaba Daily Press Company, Inc. JOHN P. NORTON, President and General Manager. Office 600-602 Ludington St.

Entered as Second Class matter April 4, 1909, at the postoffice at Escanaba, Michigan, under the Act of March 2, 1879.

Member of Associated Press Leased Wire News Service.

The Associated Press is exclusively entitled to the use for publication of all news dispatches credited to it or not otherwise credited in this paper, and also the local news published therein.

The Daily Press is the only daily paper printed in an exclusive field of 50,000 population, covering Delta, Schoolcraft and Alger counties thoroughly, with branch offices and carrier systems in Manistique, Gladstone, Munising and Newberry.

Advertising rate cards on application.

Member Michigan League of Home Dailies
National Advertising Representative
SCHEERER, INC.
415 Lexington Ave., New York 35 E. Wacker Dr., Chicago

SUBSCRIPTION RATES

Daily by carrier, per week	15c
Daily by carrier, per year (in advance)	$7.00
Daily by mail, per year (in advance)	$5.00

Another Land Grab

CONSERVATION and sportsmen organizations, who successfully fought the move in the 1937 legislature to create a new bureau to administer tax delinquent lands, have to make the fight all aver again.

These organizations argued at legislative hearings in Lansing in 1937 that these lands that have reverted to the state after being abandoned by the private owners are safter in the hands of the conservation department, which has been carrying out a long-range program for development of the recreational industry.

It appears odd that the one to introduce the bill for divesting the conservation department of control over public lands should be a representative of the northern Michigan region, which stands to gain from this recreational program. If anything, Rep. Victor A. Knox of Sault Ste. Marie should be opposing any move that is designed to open the way for the land sharks to ply their trade.

Smelt Time Nears

PREPARATIONS for the Escanaba Smelt Jamboree to be held April 13 to 15 are now being made in the Escanaba Chamber of Commerce offices.

This preliminary work is no small task for it means the mailing of thousands of pieces of publicity material to newspapers, magazines, radio stations, and civic and sportsmen's organizations in a dozen central states. That the Escanaba smelt run is becoming widely known is demonstrated by the fact that even before this year's publicity campaign had started there were many inquiries received concerning the availability of the silvery fish and details of the jamboree program.

Once cursed as a nuisance, the once-lowly smelt is now receiving high recognition. The spring spawning run, which lasts for about three weeks, in April, brings hundreds of visitors from northern Michigan and also other states. The publicity has definitely created an increase in consumer demand for a fish that several years ago could find no market, and as a result considerable extra money goes into the pockets of those who go out nightly to dip for them. In addition, the smelt run publicity carries over until the summer and serves to attract tourists, who are looking for other types of fishing in the Escanaba region.

What was once considered a liability in this region now is being turned into a real asset.

States and Nations

THE proposal now before the New York legislature to require on all imported articles certain conspicuous markings of the country of origin, ought to be most carefully considered.

Superficially, it looks harmless. But there is already a federal law making similar requirements. And if each state now begins to make further, additional, and differing requirements as to marking products which they will receive, confusion will soon be complete.

Without going into the constitutionality of such a law, which is doubtful to begin with, it is certainly unwise to set up 48 sets of regulations with which foreign countries must comply, 48 different kinds of markings which must be put on imported articles in accordance with which state is their ultimate destination.

The tendency today ought to be toward simplifying all these relationships, already too complicated. Certainly one unified import law ought to apply to the entire country.

No Gold In Rainbows

THE editor of the Newhall, California, Signal recently made this significant statement: "A business man told us yesterday that he gave himself just two more years and then he was going to invite the state and government in to run his business and to make their own levies out of their own deficits!"

There's as much truth as cynical humor in that. We have had ten years of depression, broken by spasmodic intervals of a little recovery. We have been told over and over by men high in the government that a balanced budget without further increases in taxes would shortly be attained. And we have witnessed government expenses constantly grow, not lessen—and the national debt soar to undreamed of levels.

It is argued that the United States could, if necessary, carry and eventually amortize an eighty or hundred billion dollar debt. Perhaps it could—if the people are willing to lower their standard of living, in order to pay more and more of their earnings and wages to government. Perhaps it could—if business and industry are simply to stagger along on a hand to mouth basis, buying only what is absolutely needed to keep plants running.

We have heard so much of taxation in recent years that many of us have become bored with it. But that's the worst mistake we can make. Your job, your home, your business, your investments, your savings—taxation and fiscal policy vitally affect them all. We've been criminally careless in permitting taxes and debt to rise without question—and we're going to pay the bill.

Government can retrench and cut costs and start toward a balanced budget — if public opinion forces the issue. It's up to us all.

Clear Conscience—15c

WESTERN UNION was pleasantly surprised the other day by receipt of a letter containing 15 cents in stamps.

It came from an unknown person who wrote "It is to pay for an insulator that I broke on your lines. I broke it on purpose, and it has bothered me ever since. I want a clear conscience."

Surely no clear conscience was ever bought at a cheaper price.

But there must be a lot more consciences which are either less clear or less sensitive. For Western Union reports that during the past 60 years, 20,000,000 such glass insulators have been broken by thoughtless boys.

It is a strange instinct that leads boys to be destructive. Probably fed American men have never in their lives taken a casual shot at those alluring glass knobs with a .22 rifle or air-gun.

It is only in later years, when they have seen and known the effort and the toil that goes into the producing of all things, that men grow less inclined to destroy promiscuously and without reason.

Other Editors' Comments

AROUND THE PENINSULA
(Ironwood Globe)

The business that is being done with Canadians on Sunday seemed to have been the prevailing factor in the decision of Sault Ste. Marie electors to allow taverns to keep open on Sundays. The biggest argument of the opposition to Sunday closing was the contention that the Canadian Soo is closed tight on Sundays and many visitors cross on the ferry to the American Soo. At any rate, the close fight went to the "wets" in what proved to be the heaviest vote cast in years, as was predicted.

* * *

One of the most public spirited men in the Peninsula is Alfred Henes, whose father gave Menominee the John Henes park. He has offered to contribute $7,500 toward the sponsor's share if a WPA project can be obtained for extending the Menominee breakwater. It was largely through his contribution that the breakwater was built in the first place. There is a reason for all this. Henes has been sailing since he was 10 years old and he is interested in almost anything that will provide greater facilities and refuge for small craft on Green Bay.

* * *

Chairmen of 18 committees have already held sessions in Escanaba in preparation for the state American Legion convention there August 19 to 22. There is even a committee on facilities and dockage, which means Escanaba anticipates a large number of the visitors to arrive by boat. Receptions and distinguished guests will be left to Thomas Beaton Jr., who is one of the best known Legionnaires in the Peninsula because he frequently travels to all sections of it and never fails to contact a Legion post when he does.

* * *

Engadine in Mackinac county has a new industry which may develop into one of proportions. It is the Jioneer Rustic Furniture Shop, operated by E. L. Clark, a contractor. The firm specializes in rustic furniture and not long ago 30 pieces of special design were shipped to a large winter home at Fort Lauderdale, Florida. The sale resulted, incidentally, from a tour of the Peninsula by residents of Cincinnati who ordered the furniture for their winter home while visiting in Engadine.

* * *

Members of the police and fire departments in Iron Mountain have been voted an increase of $10 a month in their pay. It was high time that this increase came, for police and firemen of Iron Mountain have been among the lowest paid in the Peninsula. Even with the $10 increases, firemen and police officers will get only $80 a month while the chiefs of the two departments will receive $120. That's still a long way from the pay of officers and firemen in some of the Peninsula's cities.

* * *

Hotel men probably aren't particularly pleased over the announcement of Leo J. Konwinski of Iron River, who plans to start a tourist cabin colony alongside highway US-2 eight miles went of Iron River. In requesting approval of the township board, he said he hopes to build from 40 to 50 cabins within the next two years. Well, it's quite the vogue and the protests of all the hotel men in the western section of the Peninsula can't stop cabin building.

* * *

The Menominee range got both good and bad news with respect to its iron mining properties in less than a week's time. Several operators informed Crystal Falls residents that there is little likelihood that additional properties will be operated in that territory this summer. That was the bad news. The good news came in the announcement of Frank G. Pardee, state mine appraiser, that mine valuations in Iron county will not be decreased this year. There is even a possibility that they will be increased. That means there will be no loss in tax revenue so far as mining properties go.

DOES GOVERNOR FORGET?
(Grand Rapids Press)

"The law known as the staggered commission act made it possible to banish politics from the conservation department. With the passage of this law and the elimination of politics it was possible to make this state a leader in conservation. I am unalterably opposed to the passage of any law that would give politics a foothold in the conservation department!"

In those words, on August 7, 1934, Frank D. Fitzgerald, then a candidate for governor in the primaries, pledged his support to Michigan's nonpolitical conservation system.

Has the governor forgotten the position he took four and a half years ago? Or does he believe that the passage of time lessens the obligation of a state official to keep his pledged word?

Certainly the governor's stand today is in marked contrast with that he took in the 1934 primaries.

A bill was introduced in the house Tuesday of this week that would boost Michigan's present seven-man conservation commission to a nine-man body. Thursday the governor gave his hearty support to the bill, offering the explanation that it would permit him to grant eastern Michigan, especially Wayne county, and the commercial fishing interests representattion on the commission.

Fitzgerald's excuse is particularly naive coming at this time. Within the next thirty days he will be called upon to make three appointments to the conservation commission. The terms of two commissioners expire April 1. That of a third, Harry Whiteley, expired two years ago and Whiteley has continued on duty only because no successor was named by Governor Murphy.

Do the commercial fishing interests and eastern Michigan need more than three representatives on a seven-man commission? What is to prevent the governor from taking care of them quite adequately under the present law if he feels they have been getting a "raw deal" the last few years?

The real results of a nine-man commission would not be to give any district or group better representation than is possible at present. They would be to give the governor five appointments on a nine-man body, without delay. The political possibilities of such a move are too obvious to require discussion. The attack on the conservation department is no less dangerous because of the subterfuge.

Under the nonpolitical staggered commission law Michigan has gained a position of leadership in conservation affairs recognized throughout the country. There is not the slightest genuine reason for any change. More and more this state becomes the envy of those still struggling to protect their natural resources under the handicap of political administration. "With the elimination of politics it was possible to make this state a leader in conservation," as Fitzgerald so accurately declared in 1934.

At that ttime he was "unalterably opposed" to any law that would give politics a foothold in the conservation department. The bill he now favors certainly is perfectly designed to that end.

Has the governor altered his unalterable opposition? Or does he just forget, in the press of Lansing politics?

World Affairs Reviewed

Belgium's political crisis, which resulted in the dissolving of Parliament and the need for a general election next month, is dividing popular opinion, with Flemish-speaking Belgians mainly lined up in opposition to French-speaking Belgians.

The national crisis has called international attention to the peculiar division of the Belgian people, says a bulletin from the Washington, D. C., headquarters of the National Geographic Society. Although one of Europe's smallest nations, Belgiums has two peoples, with a language apiece.

—HALF ARE FLEMISH—

The northern part of the country, dominated by the flat plains and poppy fields of Flanders, is home to the Flemings, whose speech resembles a dialect of Dutch or German. The southern part, bordering France, holds in its valleys and forested hills a shorter and darker French-speaking people, dubbed Walloons, from a Teutonic word for foreigners. According to the latest figures available, over three million Belgians speak Flemish only. Some 2,850,000 are classified as not understanding Flemish, but using French. Another fraction of the population speaks both Flemish and French.

When Flanders in the 16th century became a subject province, Flemish was banned, and French came into official use. Belgium in 1895 adopted both tongues again.

A patriotic "Flemish Movement," however, has been campaigning for a century for mbre recognition of the northern regions's culture. Only last month in Brussels there was inaugurated the new Flemish Academy of Science, Letters, and Fine Arts. The older Belgian academy is French.

Belgium's growing recognition of the Flemish language has changed a number of place names in Flanders—names grown grimly familiar in headlines during the World War, names now conned in history by the post-war generation. Possibly the farthest famed is Ypres, known to thousands of American and British soldiers as "Wipers" in spite of their French buddies' hiccoughing correction of the pronunciation. Henceforth the name is to be given its Flemish spelling, Ieper. Other towns and their new titles are Louvain, now to be called Leuven; Bruges, Brugge; Courtrai, Kortrijk; Mons, Bergen; Rammont, Geeraardsberger.

The Flemings comprise slightly more than half of Belgium's population of eight million. Their rich old culture has been widely advertised by the paintings of Memling, Hals, and Breughel, of Van Dyck and Rubens. A modern Fleming of international fame is the author Maeterlinck.

Although French is an official language, many of the French-speaking Belgians use an ancient dialect, called Walloon. In Liege, center of the Walloon district in the south, the university offers classes in Walloon literature. The ancient speech of the Walloons is similar to French, and like French is a development from Latin.

This Is Beginning to Get Embarrassing

Answers To Questions

BY FREDERIC J. HASKIN

A reader can get the answer to any question of fact by writing The Escanaba Daily Press Information Bureau, Frederic J. Haskin, Director, Washington, D. C. Please enclose three (3) cents for reply.

Q. What is the admission price at the New York World's Fair? H. L. K.

A. Admission to the Fair will be 75 cents for adults and 25 cents for children under 14. Season and multiple admission tickets at lower rates are being sold in advance.

Q. Where is the Azalea Trail? M. W. R.

A. It is in Mobile, Alabama, where every year a 17-mile trail is marked with red, white, and blue guide posts. Thousands of Azaleas, wisteria, and Camellia japonica grow along the route and it is one of the most colorful displays in the United States.

Q. Is Joseph Bentonelli of the Metropolitan Opera a Phi Beta Kappa? R. S. W.

A. Mr. Bentonelli was elected to Phi Beta Kappa as a student at the University of Oklahoma.

Q. Who originated Pelmanism? T. J. H.

A. This system of mental training was founded by W. J. Ennever, author of "Your Mind and How To Use It."

Q. How fast does a cyclone travel? M. F. S.

A. The United States Weather Bureau says: "The average speed of cyclones in the United States is between 600 and 700 miles per day. However ,the speed of any individual cyclone may vary considerably from this average rate."

Q. What is the largest exhibition of toys? J. G. M.

A. It is said to be the exhibit at the Leipzig Trade Fair where at least 250,000 different types of playthings are displayed.

Q. How many rayon plants are there? M. L. J.

A. There are 200 rayon plants in the world, of which 29 are in the United States.

Q. Are more shoes made for men or women? T. S. D.

A. In 1938 there was a total production of 147,754,871 pairs of women's shoes and 96,660,415 pairs of men's shoes.

Q. Please define a parsec. J. L.

A. The parsec is the unit used in discussing the distance of the stars. It is equal to 3.26 light years, or approximately 20,000,000,000,000 miles.

Q. How long has Coca Cola been on the market? J. F. H.

A. Coca Cola was first sold at a soda fountain in Atlanta, Ga., in 1886.

Q. Is there any kind of preparation except incense which will freshen and perfume the air in a room? L. H. J.

A. There is a house perfumer on the market which comes in odors such as rose, lilac, pine gardenia, narcissus, and carnation.

Q. Who was Hedy Lamarr's first husband? T. K. M.

A. Her first husband was Fritz Mandl, a munitions manufacturer, whom she divorced shortly after coming to this country.

Q. Is Hitler's "Mein Kampf" considered a best seller? R. S. F.

A. A total of more than 5,200,000 copies has been sold and the book has been translated into eleven languages.

Q. Has Illinois many farms? B. W. H.

A. There are 231,000 farms in the State comprising 31,875,000 acres, about 90 per cent of which is under cultivation.

Q. How much do Americans spend on foreign travel? J. G. H.

A. In 1938 the sum of $525,000,000 was expended on foreign travel.

Q. Is Friday observed as the Sabbath in Turkey? M. G. H.

A. On May 28, 1935, the National Assembly made Sunday the weekly day of rest throughout Turkey, in place of Friday, the traditional Mohammedan Sabbath.

Q. What time do the Dionne quintuplets go to bed? W. M. H.

A. The children retire at 6:30.

Q. Is there such a thing as a cherry stone oyster? W. M. H.

A. The term refers to any small oyster suitable for eating raw. It is used chiefly in the South.

Q. Do hens ever lay blue eggs? D. H. M.

A. In the poultry department at Cornell University, pale blue eggs have been laid by hens from a cross between an Araucana (Chilean breed) and a white Leghorn. The Chilean Araucana and the Colondona of Costa Rica lay eggs of a deep blue color.

20 Years Ago

Mrs. W. C. LaBelle returned Monday afternoon from Iron River. She was accompanied by her daughter, Mrs. E. J. Yelland, who will visit here.

The city utilities management has established a new department, to be known as the meter adjustment and repair department. Clyde Utley, who had several years of experience with the General Electric company, will be in charge.

A. N. Lee, who had served four years with the Canadian cavalry, is in the city for a visit with old friends. Previous to his enlistment in 1914 Lee was employed at the Fair Savings Bank. He was given an honorable discharge.

Mrs. George Christensen received word yesterday that her son, Fred Christensen arrived in New York on the transport Manchuria. It is probable that he will be sent to Camp Custer and will receive his discharge there.

Herbert Menard left Monday morning for a visit with friends at Appleton, Wisconsin.

Permit to remodel the building at 1110 Ludington street was given to the Gaufin brothers at the city hall yesterday following application for the right to change the front of the building.

Preparations for the cloak and suit opening at the Kratze store were completed last night and indications are that it will be one of the big fashion events of the season.

Lieut. Samuel Stephenson returned last night from the Soo where he has been visiting his sister, Mrs. Charles Haase. He was accompanied home by Lieut. Handy of the Soo.

Mrs. John E. McCarthy of Manistique is visiting at the home of her mother, Mrs. H. Shipman.

Sam Dunn, proprietor of a barber shop on Ludington street, who underwent an operation ten days ago at the St. Francis hospital, has sufficiently recovered to be removed to his home at 211 North Mary street.

New York Column

New York—This rib of contention out at the New York World's Fair is the spare Adam gave up when the matter of sex appeal first came up. What to do about the feminine angle out there? Grover Whalen is gravely noncommittal, but there have been signs of a tolerant attitude toward the anatomical exhibit.

For example, there is going to be a beauty contest and the failure of Sally Rand to click with her D (n)ude Ranch out at Flushing Meadows is nothing to mourn. For has not Eleanor Holm, the Fair's Aquabelle, come out to ask: "What has that Sally Rand got that I haven't got?" She even went further. Far enough, anyway, to hint that Sally's figure never came near the dimensional perfection of her own. The two girls probably will be pulling hair before long to settle their spat.

Meanwhile, other belles of scant drapery are moving in on the austere facade of the World's Fair. Just as Eleanor issued her manifesto against the bubble dancer, Margie Hart, a local strip-tease queen, got in touch with the Fair officials—not on her own behalf, but Eleanor's. "Give me a couple of weeks," said Margie, "and I can have Miss Holm stripping all the other girls out of the picture."

Confident Marge also offered to take on any other untutored maids who are eager to learn how to disrobe for the World of Tomorrow.

That's the situation out at Flushing Meadows. It is our Fair's Aquabelle vs. San Francisco's D(n)ude Rancher now and may the best girl win.

* * *

Morse and re-Morse

As Irving Hoffman tells it, the pretty girl was seated with her escort at one table, close enough to the next one to hear the occupants' sounds and conversations. As a matter of fact, there was no conversation at the next table. There were merely sounds.

The two men seated there seemed to be nerviously tapping their plates with their knives. Suddenly, the girl's escort picked up a knife and started tapping, too. One of the members of Hoffman's party—who used to be a railroad despatcher and knows the Morse code—told that what went on was as follows: The two fellows were making remarks about the pretty girl, thinking apparently, that no one else know the Morse code.

It just happened that the gentleman with the girl was a railroad executive who had come up from the ranks. He knew the code pretty well. And what he tapped back was: "Lay off, fellows, she's my wife!"

Skillet Genii

Keepers of restaurants now have discovered a double source of income. When the dining patrons have gone home, these resourceful bonifaces put epicurean notions out of their heads, hide the fragile chinaware and convert their premises into night clubs. But they make sure first that the chef has gone home and retired to bed. For good chefs are temperamental about the clientele they serve and are unwilling to share their glory with a hot-cha entertainer.

Religion moves, vast and potent, in the world today.
—Professor James T. Shotwell of Columbia University.

The state of Florida has 19,800,000 acres of swamps and wet lands.

The Washington Merry-Go-Round

BY PEARSON AND ALLEN

Washington — The State Department has engaged in a lot of diplomatic equivocation, but hit an all-time record when it informed the Senate that it had "no knowledge" of Japanese fortifications on the Caroline and Marshall Islands adjacent to the controversial American isle of Guam. In the language of ordinary folks this was just plain, bald-faced lying.

Real fact is that the U. S. Navy sent two officers to Japan's mandated islands in 1932. The officers spent months in advance learning the Malay language, stained their bodies brown, and shipped as Kanaka seamen. This was the only way they could reach the islands. All white men were barred.

One of them never came back, perhaps was shot by the Japanese. The other is in Washington today.

He reported the construction of concrete artillery foundations in the mandated islands, also oil tanks, airdromes and harbor facilities for submarines. The Four Power Pact forbids all such fortifications in the Pacific.

The State Department had a copy of this report.

Rumors of these fortifications, plus the refusal of the Japanese to permit visitors, caused the Mandates Commission of the League of Nations to query the Japanese representative at Geneva in 1933.

"Why," asked a League member, "has Japan declined to permit foreign visitors in the islands?"

"We have been holding naval maneuvers there," replied Nobubumi Ito, "and naturally did not welcome foreigners at that time."

"And what is the purpose of improving your harbors at a cost of 200,000 yen each?" Mr. Itto was asked in regard to the reported submarine bases.

"The sea is very rough," replied Mr. Ito.

"How does it happen that the sea has changed its habits in that part of the Pacific after so many hundreds of years?"

The State Department undoubtedly received a copy of this report from its representative in Geneva. If not, it could have read an account in The New York Times.

—"BUTCH" CARDENAS—

The Mexican Ambassador, Francisco Castillo Najera, has a young son called "Memo", who is no less rowdy than most American youths at age 8. The other evening, when his parents were out, Memo kept listening for the telephone. He was expecting a call from his friend, "Butch".

Finally the Embassy phone rang, and Memo got there before the butler.

"Hi, Butch!" he shouted, "this is Memo." Then his tone changed to unconcealed disappointment. Presently he hung up the receiver and turned away in disgust.

"Who was it?" asked the butler.

With a toss of his hand, Memo said, "Oh, it was only President Cardenas in Mexico. I told him to call again, 'cause Daddy's out."

—UP TO THE HOUSE—

The fate of the $150,000,000 deficiency relief appropriation depends entirely on what happens to it in the House. If the lower chamber approves the bill, the Senate is sure to go along. But should the House slash or reject it, then its chances in the Senate are slim.

Only a few insiders know that Republican leaders were prepared to accept the original $875,000,000 WPA measure in January, had it been okayed by the Democrat-dominated Appropriations Committee. GOP strategists favored curtailing relief, but thought it politically unwise immediately after their election victory to take the lead in demanding a cut.

So they craftily waited, confident that anti-New Deal Democrats would take the initiative. They were right. The anti-Roosevelts grabbed the ball, after which the GOP gleefully jumped into the fray and helped them put over the thumping touchdown on Roosevelt.

Republican leaders plan to use the same tactics in the $150,000,000 fight. If the Democrats bow to the President's demand, then the GOP will go along. Otherwise, they will play ball with the Democratic opposition.

—WAITING GAME—

Behind all the tald on maneuvering over economy between Roosevelt and the conservative Democrats is a colossal game of bluff.

Outwardly, the President takes a very sympathetic attitude toward the anti-spenders, when they confer with him. He is 100 per cent for economy—in principle. Then he adroitly injects the question of just where they would begin to cut.

This poser invariably breaks up the confab, for practically all the boys have pet Treasury-raiding schemes of their own which they want either to protect or put over. They are all for economy—out of someone else's hide, a fact fully realized by Roosevelt.

So the two sides continue the comedy—the anti-spenders bellowing lustily for economy and getting tons of publicity; the President sitting tight, confident that the end of the session will see a total budget pretty close to his big-scale spending figure.

Lines for Living

By Barton Rees Pogue

SOVEREIGN SLAVE

Can one be slave and master too?
You do the things a slave would do.
With joy you serve
Nor ever swerve,
And yet you sit enthroned
In splendor none has owned
In any phase or counterpart,
You alone are queen of my unswerving heart!
Thus the glad exchange goes on,
From dawn to dawn
We rise to bow and bow to rise,
Each a potentate in other eyes,
But in our hearts we're slaves—
It's this devotion heals and saves

CITY IS GIVEN DEED TO LAND

Mayor Accepts Present of Recreation Park From S. M. Johnson

A deed to 80 acres of land near Danforth to be used for recreation purposes was given to the city by S. M. Johnson, local businessman, at a regular meeting of the city council.

In presenting the deed to the property to Mayor Peter Logan, Johnson pointed out that he was giving the land to the city for the express purpose of being developed into a recreational area for use by all residents of the city, not alone for any specific group. Wording of the deed specified that it is to be used for recreational purposes alone and, in the event that the city makes no effort to improve the property with that thought in mind, the property will revert back to its original owner.

In accepting the deed on behalf of the council, the mayor said: "Mr. Johnson has made a very liberal gift to the city in this property to be developed for skiing and recreation. It will mean a lot to the people of Escanaba and I feel that the city owes a great debt of gratitude to Mr. Johnson for his fine spirit. If Escanaba had more men like Mr. Johnson, this city would be a much better place in which to live."

Ski Club Present

Al Geartts, representing the Escanaba Ski club, which was represented by about 25 members last night, said:

"We feel that Mr. Johnson has made a very worthwhile contribution to the city of Escanaba. While we are primarily interested in the development of the land as a winter sports park for skiing, snow shoeing and tobogganing, there is another angle to be considered. During the summer time, it can be used as a playground with camping facilities for Girl Scouts and other similar organizations. We should not lose sight of all of its possibilities."

The council agreed to hold a special meeting to meet with city employes in a discussion of salary and grievance policy of the future. No date was set for the meeting.

With the exception of these two items, the council was in a decidedly negative mood, tabling requests for sponsoring bowling teams to the peninsula tourney, boys to the model state, purchase of nursery stock, and letters from J. L. Jacobs and Company concerning an administrative survey and of W. G. Hooper on a proposed bill to create a state industrial commission. Request for a street light at the corner of Ninth avenue and South 15th street was denied and request for a mobile concession during the summer by John Novack was taken under advisement.

During the last century, unscrupulous "coffee" merchants used molding machines that made "coffee beans" from a combination of flour and molasses.

Why It's Mine for '39

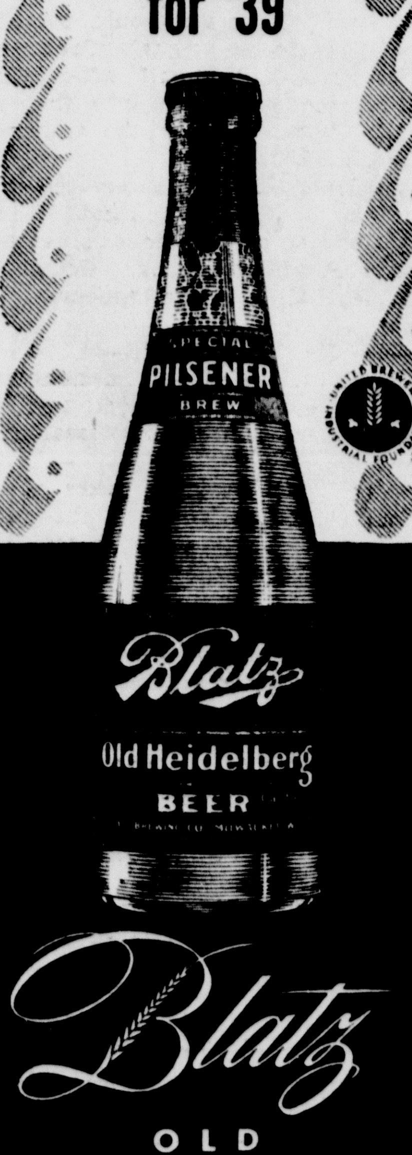

Blatz
OLD HEIDELBERG BEER
It's made for those who want the best . . . try
"Milwaukee's Most Exquisite Beer"

Copyright 1939, Blatz Brewing Co., Milwaukee, Wis.

WOLFORD PETERSON
520 Stephenson Ave.
Phone—1765

Esther Peterson Called By Death

Miss Esther C. Peterson, 27, member of the nursing profession, and a former resident of Gladstone, died at Pinecrest sanatorium Thursday morning at 7:15 o'clock. She had been a patient there for the past five and a half years.

Miss Peterson was born in Gladstone, March 20, 1911, and was graduated from Gladstone high school in 1929. She entered the Hurley hospital at Flint for a nurse's training course in 1930, and was graduated in 1933.

Surviving are her parents, Mr. and Mrs. John Kallman of Soo Hill, three half brothers and three half sisters, Carl, Eric and Fern Kallman of Chicago; John and Elizabeth, at home, and Mrs. Alvin Olson of Iron Mountain.

The body was brought here to the Anderson Funeral Home to be prepared for burial and is remaining in state in the chapel. Funeral services at which Rev. C. V. S. Engstrom of Gladstone will officiate, will be held Monday afternoon, at 2 o'clock at the funeral home chapel, and at 2:30 o'clock at the Swedish Mission church in Gladstone. Burial will be in the family lot in Fernwood cemetery at Gladstone.

SAINT PATRICK SHOW TONIGHT

Annual Entertainment Will Be At Bonifas Auditorium

The annual St. Patrick's day show, sponsored this year by the senior division of the C. Y. O., will be presented at the William Bonifas memorial auditorium tonight, with two shows, starting at 7 p. m. and 9 p. m.

Sponsors of the event expect it to be one of the most entertaining specialty entertainments of the season. Two schools of dancing, the Cloutier and Ramona, have arranged various numbers. The first part of the program will be by the Ramona school and the second by the Cloutier school.

Numbers on the program follow:

A toast to the Irish, Robert Raymond, master of ceremonies; comedy skit by the Comedy Four; On Tralee Bay; Fairies and wood sprite ensemble; solo by the Very Rev. Fr. Kennedy; comedy act; Irish boy dance; chorus of little clog dancers; Irish Coleen dance; Little Miss Shamrock; military number; comedy four skit; Roses of Killarney; waltz clog duet; solo tap dance, Phil Bruce; stepping around tap; Brien and Katie; solo, Bernard Ammell.

The intermission will be filled by a clever one-act comedy play, entitled, "Over the Back Fence." The entire play takes place over the back fence of two old Irish families who are continually quarreling over politics and their neighbors. The cast: Timothy Murphy, Robert Gannon; Maggie Murphy, Margaret Brotherton; Mike Casey, Jack McDonald; Mary Casey, Mary Agnes Lefebvre.

The second part of the program, presented by the Cloutier dancing pupils, will be as follows: Usherettes; comedy four; acrobatic dance; Irish jig; fast buck dance; Little Old Lady; military dance; rope skipping dance; solo, Irma Bartley; silver and black dance; Mexican number; ollywood strut; Irish specialty.

Some talented soloists will appear on the program, including the Very Rev. Fr. Kennedy and Bernard Ammel. Another highlight will be the dance by Phil Bruce, master of the ballet. The comedy four, a team composed of Mallman, Skopp, Mero and Thompson, will help to liven up the show in a manner that they alone can accomplish.

NIGHT SCHOOL HAS PROGRAM

Certificates and Manuals of Citizenship Are Presented

Impressive graduation exercises were held by the night citizenship school at the Junior high school building last evening.

Certificates of attendance were awarded by Supt. John A. Lemmer to 18 students, who have applied for citizenship papers which are scheduled to be granted in the Delta county circuit court in June. They were: Ole A. Thinglum, Frank Groich, Frank Ozinec, Paul Blajec, August Carlson, Joseph Rodman, Paul Kolich, Joe Vuxon, Victor Lahti, Nick Pinar, John Lahti, Reida Alfred Martinson, Frank Silva, Damorse Viau, John Provest, Barbara Kozar, Mike Kroll and Mirko Stropich. Citizenship manuals were also presented by Mrs. G. R. Stegath, representing the Daughters of the American Revolution.

C. W. Flanagan served as chairman of the exercises. The commencement address was delivered by Tom Beaton, Jr., of the American Legion, and Joe Rodman spoke in behalf of the class.

Flag exercises were conducted by members of the Cloverland Post No. 84, American Legion. They were: John Peltier, commander; E. L. Moersch, adjutant, and color guards, Victor Johnson and Torval Brandt.

Classified Ads cost little but do a big job.

Railroads Under Way After Storm

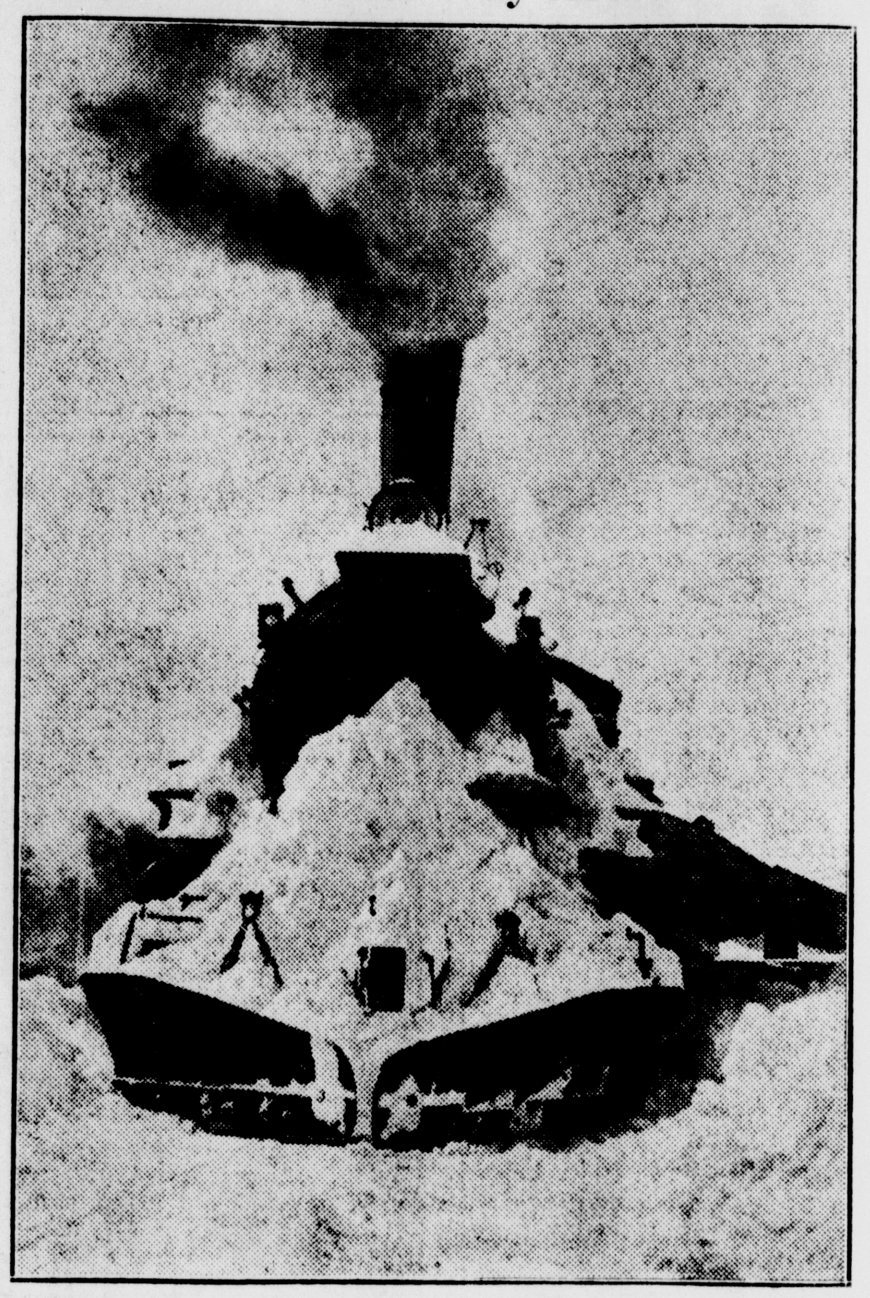

Railroads of the Upper Peninsula were operating normally yesterday after Wednesday's blizzard which tied up trains and highway travel in this section of the state. An Escanaba and Lake Superior railway train, shown above, bucked its way through drifts and reached Escanaba yesterday morning. Chicago and North Western trains resumed regular schedules yesterday, and sidings were to be opened today.

—Daily Press Photo

Ping Pong Entries Will Close Tonight

Entries for the Fifth Annual Lions Club Ping Pong tournament starting next Monday night at the senior high school close tonight at five o'clock. Up to last night, approximately seventy-five entries had been received in the six divisions. Included already are several new names not participating in last year's record breaking entry list.

Some kind of a record will be hung up by the entry of the Doufour family who have five entries representing every division. Bobby and Billy will compete in the junior division; Tom will defend his intermediate championship; Ethel, last year's runner-up, will be a strong contender for the girls' title; and Tom, Sr., will have a shot at the senior crown. Every doubles bracket will find a Doufour contestant or more.

The senior division will be a wide-open affair this year because of the inability of Jess Laviolette, thre time winner, to enter because of an injured leg which is still in a cast.

DEMO MEETINGS ARE CANCELLED

Action Taken Because of Death of Governor Fitzgerald

Gerald J. Cleary, Upper Peninsula Democratic chairman, issued a statement late last night, expressing himself as profoundly shocked by the unexpected news of the death of Governor Frank D. Fitzgerald.

"The state of Michigan has suffered a great loss, and perhaps at this time, an irreparable one in the passing of Governor Fitzgerald," he said. "Now, as perhaps never before, a strong leader is needed. The electorate of the state, last November, made their choice of Frank Fitzgerald, as the man to whom they looked to steer the state of Michigan through the next two years. His death cannot but be grieved by every citizen of this state. Governor Frank Fitzgerald was a man of great personal charm, and one for whom I had the greatest respect as a public-spirited leader of his party."

Out of respect to the passing of Governor Fitzgerald, Mr. Cleary further announced that all Democratic meetings scheduled to be held during the coming week in the Upper Peninsula, for state and county candidates will be cancelled.

Gilbert Michigaud, Wilson Child, Dies

Gilbert John Michigaud, four months old son of Mr. and Mrs. Hubert Michigaud, of Wilson, died Wednesday night at 8 o'clock at the family home. The baby had been ill for a week, a severe cold developing into pneumonia.

Gilbert John was born on November 28. Surviving, in addition to the parents, is one sister, Alvera Mae.

Services will be held Saturday afternoon at 2:30 o'clock at the Hannahville Presbyterian church at Harris, Rev. Rex Reid of Hermansville officiating, and burial will be in the church cemetery. The Boyle Funeral Parlors of Bark River are in charge of arrangements.

Your Phone and 693 will Buy, Sell and Rent for you.

Obituary

ERVIE LACASSE

The body of Ervie LaCasse was removed from the Allo Funeral Home to the family home in Bark River, Thursday afternoon. Funeral services at which Rev. Fr. D. L. Breault will officiate, will be held at a requiem high mass at St. George's church, Bark River, Saturday morning at 9 o'clock. Burial will be in St. Anne's cemetery in Escanaba.

MRS. HANNAH LOFVANDER

Funeral services for Mrs. Hannah Lofvander, long-time resident of Escanaba, will be held this afternoon at 2 o'clock in the chapel of the Anderson Funeral Home where the body is resting in state. Rev. Karl J. Hammar, pastor of the Central M. E. church, will officiate at the rites. Burial will be made in Lakeview cemetery.

MRS. FLORA BRODD

Funeral services for Mrs. Flora Brodd will be conducted by Rev. Dr. C. Albert Lund of Bethany church, at 1:30 o'clock this afternoon in the chapel of the Murphy Funeral Home where the body is resting in state. Burial will be in Lakeview cemetery.

BELANGER BURIAL RITES

Burial rites for Isaac Belanger of Bark River will be held this afternoon at 3:30 o'clock from the Boyle Funeral Parlors to the Bark River cemetery where interment will be made. Military honors will be accorded Mr. Belanger, a veteran of the Spanish American War, by the Veterans of Foreign Wars and members of Cloverland Post, American Legion.

LLEWELYN RITTER

The body of Llewelyn Ritter, 10 year old son of Mr. and Mrs. Amos Ritter, of Nahma, who died Tuesday night, was removed Thursday morning from the Allo Funeral Home to the family home where it is resting in state until the funeral hour. Services will be held at the Nahma Catholic church Saturday morning at 9 o'clock, Rev. Fr. Vincent C. Savageau of Garden officiating, and burial will be in Nahma cemetery.

EASIER ON AUTOS

Cleveland (AP)—Safety Director Eliot D. Ness has ordered traffic policemen to hang the traffic tags on the right-hand door hereafter because motorists complained that when they jerked tickets from beneath the windshield wiper (in anger, disgust or dismay) they broke the wiper.

The United Kingdom has 6000 women doctors in active practice.

ANNUAL DINNER HELD BY E.Y.C.

Speakers Predict Great Season for Boating on Green Bay

Yachtsmen of Escanaba, Gladstone, Menominee and Marinette held an enjoyable get-together at the annual banquet of the Escanaba Yacht club at the Delta hotel last evening. About seventy-five attended.

The highlight of the evening's entertainment program was a humorous talk by Joseph H. Shipman, who suggested various mechanical inventions that might be employed to make the life of a sailor a less arduous one. Former Commodore O. V. Thatcher presided is toastmaster.

Hemming Larson, veteran yachtsman and boat builder of Menominee, complimented the Escanaba Yacht club for the success it has achieved in promoting an interest in boating and the development of yaching facilities at this end of Green bay. Mr. Larson said that there is a growing interest among Chicago and Milwaukee yachtsmen concerning the cruising possibilities in this region, and he predicted that many would visit Green bay ports next season.

Speaking in the same vein, Francis Wall, also a member of the M. & M. Yacht club, told of his observations of the tourist business in Florida in winter, and he asserted that the Green bay area has not begun yet to take advantage of its opportunities for developing a lucrative recreational industry.

Brief talks were also given by Dr. Harvey Jorgenson, commodore of the M. & M. Yacht club; C. W. Stoll, commodore of the Escanaba Yacht club; Dr. Clarence Boren, John Erickson and John Buckstaff, Oshkosh, noted ice-boating champion and yachting enthusiast. Other members of the M. & M. club who were present included: Edgar Habighorst, Arthur, Hanson, Jim Converse, Mrs. Emaline Caley, Robert Wall, Alfred Henes, Dick Sawyer, Dr. John Scully, Stanley Clausen, W. C. Janson, and Mr. Althouse. The Gladstone Yacht club was represented by a large delegation.

The Escanaba Yacht club's annual awards were presented last evening. To Atty. Erickson was given the club's annual honor trophy, while former Commodore Thatcher was awarded membership in the Pearl Divers club.

The Yacht club trio, composed of Charles Thatcher, Frank Bender and Elroy Andrews, sang two numbers, which were well received.

WOTAN WEDDING

Cape Town (AP)—Described by the Argus as a "heathen marriage" in South West Africa, a young Nazi, just arrived from Germany, and the daughter of a farmer in that British mandated territory, were married by the cult rites of the German god Wotan.

ECONOMY BOYS

Famous Lower Prices

WOOD HANDLES

Nail Hammer Handle	5c
Machinist Hammer Handle	10c
Sledge Hammer Handle	34c
Axe Handle, Single	21c
Axe Handle, Double	29c

PIPE WRENCHES

6" Stillson Pattern	44c
8" Stillson Pattern	49c
10" Stillson Pattern	69c
14" Stillson Pattern	84c

SAWS & BLADES

Hack Saw, Adj. Frame	24c
Hack Saw Blades, 10"	4c
Hack Saw Blades, 12"	6c
Coping Saw	14c
Coping Saw Blades	3 for 5c

SOCKET SETS

6 Piece, 12 point	53c
9 Piece, 12 point	90c
19 Piece, 12 point	$1.49

PLIERS

Leader, 6"	9c
Bent Nose	26c
Round Nose	26c
Needle Nose, Straight	11c
Needle Nose, Bent	11c

ASSOCIATE STORE
1318 Ludington St.
E. C. Beck, prop. Phone 498

Isn't this what you're looking for...
Real Hiram Walker bourbon, full in flavor yet appealingly light-bodied?

THEN ASK FOR

HIRAM WALKER'S
Royal Oak
BOURBON WHISKEY

PAY enough—and you can easily get whiskey quality! But it's unusual when you can buy the kind of smooth, appealingly light bourbon offered you in Hiram Walker's Royal Oak, for so little! Only the facilities of the world's largest distillery make possible such a bargain. Enjoy really fine bourbon, but don't pay more! Ask for Royal Oak at your liquor store. 86 Proof.

HIRAM WALKER & SONS INC., PEORIA, ILLINOIS

$1.20 QUART
CODE NO. 316
64c PINT
CODE NO. 317

CITY DRUG STORE

"Escanaba's Leading Prescription Pharmacy"

1107 Ludington St. Jos. D. Cota Phone 288

Walgreen Agency Drug Store

Bottle 100 ASPIRIN TABLETS 29c

WOODBURY FACIAL SOAP
10c Bar .. 3 for 20c

KLEENEX CLEANSING TISSUES
Box 200 .. 2 for 25c

DRENE Soapless Shampoo
Reg. or Spec. 60c Size .. 49c

CAMPHO-LYPTUS 3-WAY COLD KIT
For Head, Nose or Chest Colds 79c

SALE OF REMEDIES

$1 MILES NERVINE	83c
25c CARTERS PILLS	19c
60c SAL HEPATICA	49c
65c BISODOL	49c
25c LYSOL for Hygiene	23c
75c DOANS PILLS	51c
50c MIDOL TABLETS	33c
75c PAZO OINTMENT	57c
$1 ZONITE ANTISEPTIC	79c
60c RESINOL OINTMENT	43c
$1.25 PETROLAGAR all	89c
50c PHILLIP MILK MAG.	37c

TOILETRIES

ARRID DEODORANT	39c
60c MAR-O-OIL SHAMPOO	47c
VASELINE HAIR TONIC	37c
30c PACKERS TAR SOAP	21c
GLYC.-ROSEWATER, 6 oz.	27c
35c FROSTILA	27c
60c MUM DEODORANT	49c
$1 TANGEE LIPSTICK	79c
$1 D&R COLD CREAM	69c
$1 DRENE SHAMPOO	79c
25c NIVEA CREAM	19c
50c ARMAND Face Powd.	33c

CASTORIA Children's Laxative
CRW 3-oz. Size .. 24c

MENNEN'S Shaving Cream
50c Size 39c

VITAMIN NEEDS

WAMPOLES Preparation	89c
50c NYEAST TABLETS	39c
IRRADOL (A), Med.	$1.09
P.D.Co. NATOLA 10cc	57c
HALIBUT LIVER OIL 10cc	39c
SUPER 'D' C.L. OIL, 8 oz.	89c
$1 COCO COD	79c
NYAL COD LIVER OIL pt.	59c
VIOSTEROL-OLAFSON, 5cc	49c
HALIBUT LIVER OIL CAPSULES, Nyal, 50s	49c
NORWEGIAN COD LIVER OIL, pt.	49c

UNGUENTINE For Burns
50c Size 43c

PEROXIDE of HYDROGEN
Full PINT ... 21c

Full Pint MILK of MAGNESIA 31c

ABDG VITAMIN CAPSULES
Olafsen Box 25 .... 83c

NURITO FOR NEURITIS
$1.00 Size 93c

-:- Munising News -:-

COUNTY ROADS BEING OPENED

Alger Nearing Normal Following Blizzard; Many Stranded

Munising, March 16—Battling the snow storm which struck here Tuesday and Wednesday and quieted today, Alger county road commission employees were opening highways so that traffic out of Munising east and west on M-28 and on other highways in the county was again getting back to normal.

Many of the Munising residents who had gone out of town on Tuesday were stranded in other places and Munising also had out-of-town visitors who were forced to stay here until highways were again in condition to travel. Munising was without mail service on Wednesday because of the snowstorm. Mail came in the city at noon today from Little Lake.

The Shingleton school bus left Mnuising Wednesday afternoon and arrived in Shingleton at 3 a. m. this morning, Thursday, after bucking snowdrifts and becoming stuck. Snowplows were sent out by the county road commission to break the way for the bus and to get it out of the snow banks. Although there were about fifteen students in the bus, none suffered from the cold during the 12-hour stretch on the road. The Melstrand school bus' occupants spent the night at Van Meer.

T. A. Aho and C. C. Knott, on a business trip to Marquette county for the Cleveland-Cliffs Iron company lumber department, were stuck in snowdrifts ten miles east of Marquette on M-28 from 10 o'clock Wednesday morning to 12 o'clock midnight Wednesday.

League Basketball Tournament Opens

Munising, March 16—The Munising city league basketball tournament will open here on Friday afternoon at 5 o'clock when the Zenith quintet and the Evelyn CCC's clash in the opener. At 6 o'clock the Bovans and the Cusino CCC's will meet. At 9 o'clock the Munising Pop Shop and the CYO will battle, and at 10 o'clock the Au Train five and the Tannery crew will meet. Saturday afternoon at 3:30 and 4:30 winners of the first and second games and the winners of the third and fourth games will meet. The play-off for third and fourth places will be held at 7:30 Saturday night and the city championship game will follow at 8:30 o'clock.

The tournament is in charge of Emil Peterson and he will be head official for the games.

A small admission will be charged. Proceeds after expenses have been deducted will go to the high school hot lunch fund.

Members of the teams are:

CYO: Dorenbecker, J. Rousseau, Wendt, J. LaCombe, J. Schroeder, Gunville, Wrona and Genry.

Tannery: E. Wilkson, Yeager, Johnson, Knox, Negilski, Masters, Thompson and W. Wilson.

Bovans: C. Bovan, H. Bovan, Cook, Hart, Phil, Burley.

Zenith: L. LaFave, E. LaFave, E. Seglund, Kincaid, C. Schroeder and Levy.

Pop Shop: Runsat, Depew, C Anderson, Maki, Molle, Savoie.

Camp Evelyn: Polifca, Wohl, Sloan, Penning, Hudacek, Soles, Paterssah, Balchan.

Au Train: Sleik, Poulos, Plucinski, Phoehn, Ohs, Peters, Liberty, Marshek.

Camp Cusino: Snapp, H. Brey, Hamil, Vogt, Minnis, J. Brey, Lewis, Villiio.

THORSEN MAKES 258 FOOT JUMP

Class B Ski Champion Caught By Wind and Lands Sitting

Munising, March 16 — Soaring 258 feet, Ralph Thorsen, Class B Michigan open ski champion, Munising, made one of the longest leaps of the day at the Iron Mountain exhibition meet held there last Sunday. Thorsen had been jumping distances of about 225 feet when he took his last ride of the day. After he had left the take-off a strong cross-wind caught him and forced him over toward the crowd. The crowd moved back and Thorsen, seeing a sand spot and expecting to land on it and wanting to veer away from the crowd, sat down on his skis.

A new American ski jumping record was set on the Iron Mountain slide in the February 21 tournament of the Kiwanis Ski club when Bob Roecker of Duluth set the mark of 257 feet. Thorsen's jump of 258 feet passed the record mark but since it was not in a regularly scheduled competition and he had sat down, would not be considered a new American record. Had he stood the jump instead of sitting down on his skis, the mark would have set a new record for the hill, however.

From five to ten thousand people saw the meet which was held for the benefit of the Kiwanis Ski club accident fund. Riders from Milwaukee, Iron Mauntain, Ishpeming and Oconomowoc competed in the events in addition to Thorsen.

Munising Man Has Paper Telling Of Washington's Death

Munising, March 16 — Printed on January 4, 1800, the Ulster County Gazette, containing details on the death and funeral of General George Washington, is in the possession of Elmo C. Hahn, Munising businessman. The paper, colored with age and worn, was Mr. Hahn's father's. It was published in Kingston, Ulster county, New York.

The great respect in which Washington was held is shown in the resolutions which both the senate and the house of representatives of the United States passed on his death. A portion of the speech which Representative Marshall gave on presentation of his resolution to the house follows:

"If, sir, it had not been usual, openly to testify respect for the memory of those whom heaven has selected as its instruments for dispensing good to man; yet such has been the uncommon worth, and such extraordinary incidents which have marked the life of him whose loss we all deplore, that the whole American nation impelled by the same feelings, should call with one voice for a public manifestation of that sorrow which is so deep and universal.

"More than any other individual and as much as to one indivadual was possible, has he contributed to found this our wide spreading empire, and to give to the Western world its independence and its freedom. Having effected the great object for which he was palced at the head of our armies, we have seen him convert the sword into the plough share and voluntarily sink the soldier in the citizen.

"When the debiltiy of our federal system had become manifest and the bonds which connected the parts of this vast continent were dissolving, we have seen him the chief of those patriots who formed for us a Constitution, which by preserving the union will, I trust, substantiate and perpetuate those blessings our revolution had promised to bestow.

"In obedience to the general voice of his country, calling on him to preside over a great people, we have seen him once more quit the retirement he loved, and in a season more stormy and tempestuous than war itself with calm and wise determination pursue the true interest of the nation and contribute, more than any other could contribute to the establishment of that system of policy which will, I trust, yet preserve our peace, our honor and and independence. Having been twice unanimously chosen the Chief Magistrate of a free people, we see him at a time when his reelection with the universal suffrage could not have been doubted affording the world a rare instance of moderation, by withdrawing from his high station to the peaceful walks of private life.

"However public confidence may change and the public affections fluctuate with respect to others, yet with respect to him they have, in war and in peace, in public and in private life, been as steady as his own firm mind, and as constant as his own exalted virtues."

The senate, in addressing their communication to the President of the United States, John Adams, closed with:

"Such was the man whom we deplore. Thanks to God, his glory is consummated. Washington yet lives upon earth in his spotless example—his spirit is in Heaven.

"Let his countrymen consecrate the memory of the heroic General, the patriotic statesman, and the virtuous sage; let them teach their children never to forget the fruits of his labours, and his example are their inheritance."

Washington died on December 14, 1799.

The newspaper and its style of printing is also interesting to those who scan it. The paper is four pages of tabloid size and contains foreign news, including a story of the battle of Zurich. The minutes of congress, advertising, a list of letters remaining at the postoffice and legal advertising are among the interesting things in the paper. The inner sheets of the paper are bordered in black and contain the account of Washington's funeral.

LUTHER LEAGUE

Munising, March 16—The Luther League of the Eden Lutheran church met here in the church parlors this evening. A program was presented followed by a business meeting and social hour. The program:

Hymns—Group.

Vocal solo—Mrs. Herbert Bjorkquist.

Hymn—Group.

Reading—Everett Johnson.

Saxophone duet — Miss Ingrid Baij and Paul Sidbeck.

Closing benediction.

MUNISING BRIEFS

Mr. and Mrs. Frank Bell, Jr., are the parents of a six and one-half pound son, born in the Munising hospital on Wednesday morning.

The Women's Catholic Order of Foresters will hold a bingo party on Sat. Patrick's night, this evening, in the Legion County club. The proceeds from the party will go to the Sacred Heart church building fund.

Peter Arseneault has been confined to the Munising hospital by illness.

BAND CONCERT TONIGHT

Munising, March 16—The Mather high school band will present an interesting program of music at 7:30 o'clock in the Mather high school auidtorium on Friday evening. The music of Egypt and Russia will be among the selections played. The program is directed by A. B. Clute. The public is invited to attend.

MISS JOSEPHINE McPHEE

The funeral of Miss Josephine McPhee, who died Wednesday morning, will be held at 9 o'clock Saturday morning, with services at Sacred Heart church, the Rev. Fr. Ovid J. LaMothe officiating. The body will be placed in the vault at Maple Grove cemetery. Pallbearers will be Joseph Saul, George Baldwin, Jr., Raphael Paquin, Eugene Dott, James Bingham and Jay Becker.

Advertisement

Stabbing Pains Driven From Body

Adds His Name to the Hundreds Who Laud the Action of The KruGon; Feeling the Best He Has In Years

"I have seen the action of many medicines in the past ten years but KruGon was the first one I have taken that did not disappoint me," said Mr. John W. Borchers, 1233 Rockwell St., Watertown, Wisconsin. "For so long I had suffered with constipation

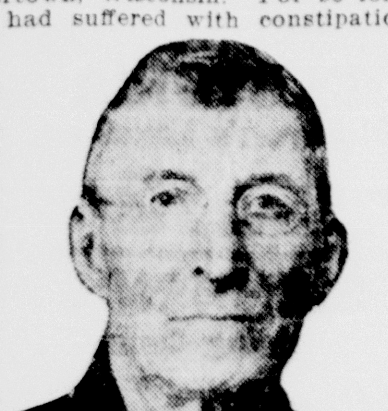

MR. JOHN W. BORCHERS

which filled my system with poisons. I could not eat a single meal without dreadful attacks of sour stomach, abundant gas formations and such pains it was almost beyond endurance. I could not sleep well at night because of frequent disturbances, became terribly nervous and had such sharp, stabbing pains in my back. When I learned of the results so many were receiving from the use of KruGon I was persuaded to give it a trial myself but little expecting the remarkable results it gave me."

"Never have I tried a medicine that did its work so well before," continued Mr. Borchers. "It is remarkable the change KruGon brought about in my case. I am able to eat and enjoy my meals now without the least discomfort afterwards, sleep good, have a splendid appetite and feel the best I have in years. My bowels are regulated, the pains have been driven from my body and those years of accumulation of poisons have been eliminated. It is a pleasure to tell others about a medicine whose merit is so commendable."

KruGon is sold by West End Drug Store, 1221 Ludington St., this city

Priest Ends 7th Month of 'Sentence'

For seven months the prisoner of parishoners who prevent him answering call to a new charge, the Rev. Simon Borkowski of St. Barbara's Catholic church, Vulcan, Mich., retains good spirits, continues to carry out some of his ministerial functions. Top photo shows the priest comforting a sick child, brought to the "rectory prison" by a mother. In lower photo, he "kibitzes" as his "captors" play cards to relieve day-and-night guarding monotony.

Caramel-Nut Tarts

8 baked individual pastry shells (tarts)
1 cup dark brown sugar
⅓ cup flour
⅛ teaspoon salt
3 egg yolks
2 cups milk
1 teaspoon vanilla
2 tablespoons butter
½ cup broken nuts
3 egg whites, beaten
⅓ cup confectioner's sugar

Mix together the brown sugar, flour and salt. Pour in yolks and milk. Cook until thick and creamy in a double boiler. Stir frequently. Add vanilla, butter and nuts. Fill tarts. Beat whites until stiff. Add confectioner's sugar and beat until creamy. Cover filled tarts. Bake.

Steamed Fig Pudding
(Serves 4 to 6)

One-fourth pound suet, 1-2 pound figs, 4-5 cup sugar, 1-4 cup flour, 3 cups bread crumbs, 1 egg, 1 teaspoon nutmeg, 1 teaspoon soda, milk.

Wash figs, place in cold water and simmer 20 to 30 minutes. Drain and chop. Chop suet. Combine chopped figs and suet with bread crumbs. Add sugar, sifted flour, nutmeg, and well beaten egg.

Use enough milk (with soda dissolved in it) to make batter the consistency of cake batter. Turn into buttered mold and steam for 3 hours.

Mincemeat Loaf Cake
(Requires An Hour To Bake)

1 cup fat
2 cups brown sugar
1 teaspoon cinnamon
½ teaspoon cloves
½ teaspoon salt
1⅓ cups mincemeat
2 cups boiling water
2 teaspoons soda
3½ cups flour
⅔ cup broken nuts (optional)

Boil slowly, stirring frequently for three minutes, the fat, sugar, cinnamon, cloves, salt, mincemeat and water. Cool and add rest of ingredients. Pour into a large loaf pan fittel with waxed paper. Bake one hour in a moderately slow oven. (325 degrees.)

Potato Puff

2 cups mashed sweet potatoes
2 tablespoons cream
¼ teaspoon salt
⅛ teaspoon paprika
⅛ teaspoon nutmeg
1 egg yolk
1 egg white, beaten
2 tablespoons butter

Mix potatoes with cream and seasonings. Beat well. Fold in res of ingredients. Lightly pile in a small buttered baking dish and bake for 20 minutes in a moderate oven.

Creole Sauce

Heat two tablespoons butter and one tablespoon olive oil in frying pan. Add onion, garlic and green pepper. Saute for five minutes. Then add corn and tomatoes. Add tomato juice or water if needed. Season to taste. Simmer 20 minutes, stirring frequently. Serve in large bowl, with the noodles.

Band Will Play At Scout Circus Practice Tonight

The Scout band will play at the Scout-Cub Circus rehearsal tonight at the Escanaba Junior high school gym at 7 o'clock.

All units of the city and vicinity will practice the grand entry, the Scout Oath, Cub Promise, and Salute to the Flag. These will be mass demonstrations in unison. Troops will demonstrate first aid and signaling. All Scouts who are to receive awards in the next Court of Honor will be drilled in in the formation to be used at the circus. The regular Court of Honor will be held in connection with the Scout circus. The Cubs will frolic and demonstrate the various parts of the Cub program under the direction of Joseph Mater, Cub commissioner, Allen Harwood, Donald McMillan and Thomas Dufour. Pioneering and tent pitching will be demonstrated by Troop No. 52. Tumbling and pyramid building will be demonstrated by Troop No. 57. Each troop in the district will have some part in the circus.

Over 200 boys are expected to be present. All leaders are requested to be on time and immediately line their troops and packs in the hallway, ready to march into the gym. All Scouts should wear uniforms and bring all equipment necessary for their acts, including American and troop flags. It is important that boys and leaders wear tennis shoes or rubbers.

TENNIS EXPERT

HORIZONTAL
1,6 Pictured champion tennis player.
11 Smell.
12 To worship.
13 College girl.
14 Strong taste.
16 To assault.
18 Vivid describer.
20 Musical note.
21 Remedy for all diseases.
26 Pertaining to genesis.
30 Summoned forth.
32 Pertaining to old age.
33 Domesticated.
34 To undo a setting.
37 Kind of pottery.
38 To disperse.
40 To delegate.
44 Pertaining to the teeth.
48 Default.
49 Heavenly body, Altar.
51 Beast.
52 She is U. S. national —— champion.
53 She is also U. S. national —— champion.
55 Small inlet.
56 Writing tablet
57 Pertaining to the sun.

VERTICAL
2 Diving bird.
3 Part of Roman month
4 Signal system.
5 Noun termination.
6 Evinced.
7 Paid publicity
8 Instrument.
9 To boast.
10 Smooth.
13 She —— in the English tennis tournaments.
15 She is a —— performer.
17 Be silent.
19 Horse's neck hair.
22 Kava.
23 Name.
24 Hop bush.
25 To elicit.
27 Finish.
28 Cravat.
29 Sick.
31 Star-shaped flower.
35 North Africa
36 And.
38 Stem.
39 Pictorial puzzle.
41 Turkish title.
42 Johnnycake.
43 To impel.
45 God of wisdom.
46 Big.
47 Region.
49 Snake.
50 To total.
52 South Carolina.
54 Senior.

Answer to Previous Puzzle

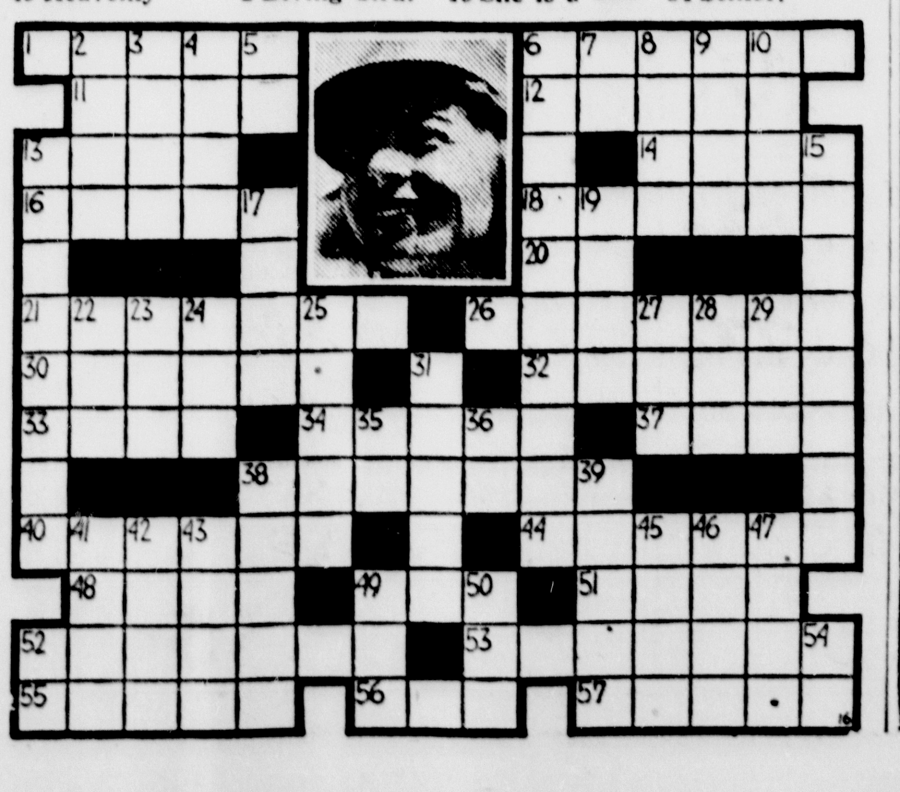

Canned Peas are Better and Cheaper this Year!

IGA SIFTED 2-SV. ALASKA PEAS 2 20-oz. cans 27c

IGA SUGAR PEAS 2 20-oz. cans 25c

DOG HOUSE Dog Food 4 16-oz. cans 25c

RITZ Crackers LB. PKG. 23c

IGA Whole Kernel BANTAM CORN 2 20-oz. cans 23c

IGA Unsweetened GRAPEFRUIT JUICE 2 20-oz. cans 19c

IGA Plain or Iodized SALT 2 2-lb pkgs. 15c

SANDWICH Cookies 2 lbs. 25c

SALADA TEA Brown Label, Black ½ lb pkg. 36c

SALADA TEA Green Label, Japan ½ lb pkg. 33c

Nun-So Crisp SODA Crackers 2 2-lb pkgs. 29c

IGA FAMILY FLOUR 24½ lb sk. 79c

IGA DAWN Toilet Tissue 6 rolls 35c

SEE! What You Buy

RICKSHAW SALAD MUSTARD 32-oz. jar 13c

HI-POWER Laundry Bleach Gal. 49c

IGA DELUXE CATSUP 2 14-oz. bottles 29c

IGA CIDER VINEGAR 32-oz. bottle 15c

IGA PURE PRESERVES 4-lb jar 83c

Buy In Glass

FRESH MEATS

Leg Veal Roast	Milk Fed	lb 21c
Veal Shoulder		lb 14c, 17c
Chicken Legs		8 for 23c
Bacon Ends	Lean	lb 17c
Pork Shld. Roast		lb 15c

3 LB. CAN CRISCO or 4 LBS JEWEL SHORTENING 49c

SUGAR 10 lb Cloth Bag 47c

MICHIGAN PEARS 2 30-oz. cans 27c

RINSO large pkg. 19c

Quick or regular cooking delicious IGA ROLLED OATS 48-oz. pkg. 18c

'N-JOY SILK STOCKING Can lb Vac. 29c

FRESH FRUITS AND VEGETABLES

ORANGES	Calif. Sweet Navels	2 doz. 33c
GRAPEFRUIT	Engleman's	8 for 25c
APPLES	Winesaps fancy eating	4 lbs. 23c
CARROTS	Fancy Calif.	bunch 5c
HEAD LETTUCE	fancy Iceberg	ea. 6c

Radishes, Shallots, Celery, Cauliflower, Endive, Brussel Sprouts, Tomatoes

YOU'LL FIND THESE OUTSTANDING VALUES AT

Delta Stores 1210 Ludington St. Phone 563

Chas. Gafner 1130 Stephenson Ave. Phones 878 and 879

N. T. Stephenson 301 Ludington St. Phone 1054

Gaffner's Cash Market 1133 Washington Ave. Phone 530

I·G·A· STORES

Fried Apple Pies

2 cups flour
1 teaspoon salt
⅓ cup shortening
⅓ cup cold water
Thick spiced apple sauce

Mix flour and salt. With two knives or a pastry blender work in shortening. When the mixture is like coarse cornmeal gradually add water to make dough soft enough to roll out. Roll into rounds five inches in diameter. Place a spoon of sweetened apple sauce on each round. Moisten the edges. Cover sauce with half the pastry. Press the edges together with fingers. Fry in deep fat (375 degrees F). This makes about 6 individual pies.

Mince Meat

There are many kinds of mince pies. All are good. This recipe for mince meat makes a smooth pie filling, rich in flavor and always satisfying.

3 pounds beef
1 pound currants
1 pound raisins
1 pint vinegar
1½ gallons apples
3 cups brown sugar
1 tablespoon each allspice, cinnamon and cloves

Boil beef until tender. Pare and grind apples. Add other ingredients with broth from beef. Boil 45 minutes, then add ground beef and boil 15 minutes longer.

Baked Apples With Sausage

4 medium sized baking apples
½ pound small link sausages
½ cup brown sugar
½ cup hot water

Wash and core apples. Cut a thin slice from the top and sprinkle with sugar. Fill the cores with half-cooked sausages, add remaining sugar and water and bake in a hot oven (400 degrees F) until the apples are tender, basting frequently. Serve hot.

News of FOOD Specials

A stock-up sale of 3-Star Volunteer fruit values

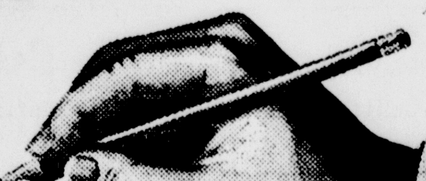

A timely sale to replenish the fruit cupboard with these remarkable values at your Volunteer Store this week-end.

VOLUNTEER Choice Calif.
Peaches Halves or Sliced 30 oz. cans 2 for 37c

GRAPEFRUIT Volunteer Fcy. 20 oz. cans — 3 for 35c

VOLUNTEER Hawaii
Pineapple Sliced or Crushed 30-oz. can 2 for 47c

VOLUNTEER
Pears 30 oz. can Bartlett Halves 2 for 43c

Volunteer **COFFEE** in fresh tite bags Whole Bean 1 lb 22c 2 LBS. 43c

Minute Man **COFFEE** 1 lb 14c 3 LBS. 39c

JOANNES QUALITY **RASPBERRIES** No. 2, 20 oz. Cuthbert Choice 2 for 49c

JOANNES QUALITY **PINEAPPLE** Tidbits or Crushed, 8 oz. cans 3 for 27c

JOANNES QUALITY **PINEAPPLE** 30 oz. cans Broken Sliced 2 for 41c

—BISQUICK—
SALMON RAREBIT SUPREME

2 cups flaked salmon (one 1-lb. can), well darined
1 cup cooked peas, well drained
2 tbsp. finely chopped green pepper, if desired
¼ lb. yellow American cream cheese
⅓ cup milk
*Biscuit dough

*Use ½ the recipe for Biscuits on the Bisquick package

Place flaked Salmon salmon in a buttered shallow baking dish. Add peas and green pepper (if desired) . . . tossing all together lightly to mix well. Melt cheese over hot water, and add the milk a little at a time . . . stirring constantly to blend thoroughly.. Pour over salmon mixture.

Lay ½-inch wide strips of Biscuit Dough (rolled about ¼ inch thick and cut the width of the baking dish) about 3-4 inch apart across the top of filling. Bake. Time: Bake 10 to 15 minutes. Temperature: 475°, very hot oven. Size of Baking Dish: 6 inches by 10 inches (and 2 inches deep). Number of Servings: 6.

Volunteer Fcy. Red Sockeye **SALMON** 16 OZ. NET 2 for 49c

Volunteer Mammoth Ungraded Sweet **PEAS** 20 oz. cans 2 for 29c

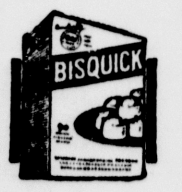

BISQUICK 40 oz. pkg. 29c

Fresh FRUITS & VEGETABLES

ORANGES California Navels .... ea. 1c
GRAPEFRUIT Texas Seedless .... 6 for 19c
LETTUCE Fresh Firm Iceberg .... hd. 7c
CARROTS Long Tender .... bch. 5c

FRESH VEGETABLES FROM THE SOUTH
Spinach, Cauliflower, Radishes, Shallots, Parsley, Broccoli, Green Peas, Wax Beans, Green Beans, Strawberries, Peppers, Cababge.

Quality Meats FOR YOUR TABLE

Prem. Sliced Bacon ½ lb cello pkg. 19c
Pork Shld. Roast Picnic Style ...... lb 15c
Beef Rib Roast Standing rib fcy. beef lb 24c
BLOOD SAUSAGE .... lb 15c
Veal Stew .. 2 lbs. 25c | Beef Stew .... lb 15c

JOANNES QUALITY 1939 FANCY **CHEESE** Full Cream Longhorn or Squares 1 lb 19c

Holland Herring 9 lb kegs A-1 Mixed 95c Milker $1.05

VOLUNTEER **CORN FLAKES** 13 oz. box 3 for 25c

JOANNES QUICK **Tapioca** 8 oz. cello bags 10c

MORTON'S PLAIN OR IODIZED **Salt** 2 lb pkg. 17c
Marbles Free.

JOANNES QUALITY 5 LB. BOX **Soap Flakes** . 63c

JOANNES QUALITY 2 LB. BOX **Soap Flakes** . 27c 4 for $1.00

GORGEOUS FRENCH MILLED TOILET **SOAP** 5 bars 25c

PEAS CLOVERLAND No. 4 Sieve, 20 oz. can, Early Variety 4 for 25c

JOANNES QUAL. ITAL. **PRUNES** Fresh Tree Ripened, 30 oz. cans 2 for 29c

SOFTASILK **Cake Flour** 44 oz. pkg. 23c

6½ oz. pkg. RICE **Krispies** - 2 for 23c

NO. 66 INDIANAPOLIS **GLOVES** Golden Fleece Men's 13 oz. 15c

NO. 238 INDIANAPOLIS **GLOVES** Men's Brown Jersey Knit Wrist, 9½ oz. 15c

P&G WHITE NAPTHA **SOAP** Giant Bar 4 for 15c

F. X. FONTAINE — 221 S. 11th St.—Phone 1108
GIBBS COMPANY — Perkins, Mich.
A. D. RICHER — 229 Stephenson Ave.—Phone 93 and 94
AUGUST CARLSON — Manistique, Mich.
GENDRON'S STORE — Groos, Mich.—R. F. D. 1, Gladstone
WILFORD'S — Rapid River, Mich.
PETERSON & BERGMAN — Rapid River, Mich.
PALACE MEAT MARKET — 1115 Ludington St.—Phone 428
HUGHES CASH MARKET — Harris, Mich.
CLIFF'S CASH MARKET — 830 S. 15th St.—Phone 1654

RIGHT RESERVED TO LIMIT.

VOLUNTEER FOOD STORES

FOUR-IN-ONE DESSERT

Look at these recipes and see all you can do with one package of real fig filled cookies, some whipping cream or ice cream and a little ingenuity. Four desserts so easy to make they almost make themselves. Plain or fancy, as you will—it's the mixing and fixing that gives them individuality.

And while you are tossing one of these desserts together for dinner or the bridge club don't forget that real fig filled cookies are wholesome and delicious just as they come from the package—and a perfect dessert for lunch boxes!

Here's the first dessert—an ice cream to which Fig Newtons give a flavor as luscious as that of frozen pudding and it's so easy to make.

Fig Newton Ice Cream

1 pint whipping cream
1 box Fig Newtons
¼ teaspoon salt
1 teaspoon lemon juice
½ teaspoon vanilla

Break Fig Newtons into ½ cup of cream, beat well with fork until Fig Newtons are well crushed. Add salt. Whip remainder of cream stiff and fold into Fig Newton mixture and add flavoring. Turn into freezing tray of mechanical refrigerator and freeze 3 to 4 hours. (6 portions).

Our second is especially nice for children—but try to keep it from the grown-ups!

Fig Newton Pudding

Heat Fig Newtons in a covered casserole in a hot oven (425 degrees F.) for 10 minutes. Serve hot with light cream.

The third can be put together and placed in the refrigerator to chill while the rest of the dinner is cooking.

Fig Newton Parfait

1 cup whipping cream
12 Fig Newtons
½ teaspoon vanilla.

Beat cream until stiff. Cut Fig Newtons in small pieces, fold into cream and add flavoring. Chill and serve in small glasses. (4-6 portions).

And here is the fourth just as delicious as the first!

Fig Newton a La Mode

12 Fig Newtons
1 pint vanilla ice cream

Place Fig Newtons in a covered baking dish in a moderate oven (350 F.) for 5 minutes. Remove and place 2 on each individual dessert plate. Cover with a layer of vanilla ice cream. (6 portions).

Big Fruit And Cottage Cheese Salad

1 cup sliced bananas
1 cup diced oranges
½ cup diced pineapple
½ cup diced pears
1 cup cottage cheese
½ cup salad dressing

Mix and chill fruits. Arrange on lettuce. Top with cheese and add salad dressing.

Hanrahan Bros.

Main Store Phones 148 and 149 — Branch Store Phones 606 and 607

TOMATO JUICE-Van Camps, 26 oz. can 20c
APPLE SAUCE-Mott, 20 oz. can 10c
WHOLE BEETS-Wigwam, No. 2½ can .. 2 for 35c
PEAS-Wigwam Large Tender, 20 oz. can .... 2 for 29c
CHEESE-Kraft's American .... 2 lb. box 45c
VELVEETA - ½ lb. pkg. 15c - 2 pkgs. 29c
CREAM CHEESE- Kraft .... 3 for 25c
LARD-Jones Dairy Farm .... 2 lbs. 19c
SUGAR-Pure Cane .... 10 lbs. 49c

FRESH VEGETABLES
BRUSSELL SPROUTS - BROCCOLI - CARROTS - CELERY HEARTS - HEAD LETTUCE - CAULIFLOWER - CUCUMBERS - TOMATOES - RADISHES - GREEN ONIONS - NEW POTATOES - ENDIVE - LEAF LETTUCE

Swift's Branded Beef
Round Steak .... Lb. 29c
Pork Steak .... Lb. 22c
Chuck Roast .... Lb. 23c
PORK CHOPS-Center Cuts .... Lb. 24c
PORK LOIN ROAST-3 Lb. Avr. .... Lb. 20c
Cube Steaks .... Lb. 30c
Fairmont's Hens .... Lb. 21c
Springers .... Lb. 28c

MORE DELICIOUS COFFEE EASY WITH M·J·B's RICHER ROAST

Guaranteed to give you delicious coffee always, at any strength you like.

Yes sir, Boss, everything's first class. This is genuine M·J·B Coffee—with that Richer Roast *flavor.*

Make M·J·B mild, medium or strong, by any method, and you're sure to get a *better tasting* cup of coffee *every time.*

M·J·B selects the world's finest coffees *by taste,* for depth of flavor alone. Then these coffees are double-blended —*first* blended green, then blended *again* after months of ageing. Thus the full, rich characters of several great coffees are combined and aged together, so that the roasting develops a *perfect fusion* of all the M·J·B flavor factors.

The result is a *richer roast* of coffee —a coffee so full of flavor that it is unusually delicious at any strength that you may prefer.

Try M·J·B—Drip or Regular grind —*and see.*

GUARANTEE
M·J·B Coffee is guaranteed to make the best coffee you ever tasted or your money will be refunded.

THE COFFEE WITH THE "Flavor Essential"

MAKE THIS PROOF TEST
COMPARE ANY OTHER COFFEE WITH M·J·B—LIKE THIS!

LOOK Note the richer, nut-brown color of M·J·B, and the uniform grind. You can see that M·J·B is roasted and ground precisely, to perfection.

SMELL Just smell the exhilarating aroma of freshly opened M·J·B. You can't fail to note the difference, result of M·J·B's Richer Roast.

TASTE Final proof is in every cup of M·J·B: an extra richness of flavor that everyone can taste, at any strength that you may prefer.

Cash Way — GOOD FOODS — BETTER FOODS FOR LESS

REOPENING SALE

A COMPLETE NEW MODERN FOOD MARKET WITH NEW FRESH STOCKS - YOUR CHANCE TO SAVE

1019 LUDINGTON ST.

SAME LOW PRICES AT OUR 1701 Ludington St. STORE
ALSO AT OUR RAPID RIVER, CASHWAY STORE

SALE RUNS FROM MARCH 16th Thru 23rd

FINE GRANULATED **SUGAR** 10 lb. cloth bag **46c**

STANBY THE FAMILY FAVORITE **FLOUR** 49 lb. bag **97c**

APPLES Ganos, fancy cooking and eating — Bushel $1.39 — 7 LBS. **25c**

FANCY WASHINGTON BOX WINESAPS	5 lbs. 25c	TEXAS SEEDLESS, LARGE GRAPEFRUIT	10 for 25c
FRESH CALIFORNIA CARROTS large bunch	2 for 7c	**ORANGES**	
NEW CABBAGE	lb. 3½c	CALIF. SWEET Juicy, good size	DOZEN 12½c
HEAD LETTUCE solid, crisp	2 for 9c	CALIF. JUMBO, sweet juicy	DOZEN 27c
CELERY large white stalks	2 for 9c	BIG TEXAS the perfect juice orange	DOZEN 23c

GRAPEFRUIT HEARTS Bordo 20 oz. can	10c
GRAPEFRUIT JUICE unsweetened 18 oz. can	8c
KITCHEN BROOMS a good broom, 35c value for only	25c
BLUE ROSE RICE choice - 3 lbs.	14c
NAVY BEANS hand picked Michigan 3 lbs.	10c

Northern Tissue Linenized for Softness — 5 rolls **22c**

OXYDOL or RINSO - large box	19c
RINSO or OXYDOL Giant 66 oz. box only	59c
SCHILCO MILK 14½ oz. can	5½c
Peaches - Pears 10½ oz. can	6c
FIG BARS oven fresh lb.	9c
MACAROON CRISP COOKIES fancy lb.	12½c

PURE LARD PRINTS lb. **8c**

Peanut Butter Nicolet Quality 2 LB. JAR **21c**

PICKLES Tea Party Sliced, what a buy 12½ oz jar	10c	CAKE FLOUR Nicolet, guaranteed 2¾ lb. pkg.	17c
BACON SQUARES Swift's lb.	11½c	MACARONI or SPAGHETTI long or elbo 10 lb. box	49c
SLICED BACON Special ½ lb. pkg.	10c	CORN FLAKES Kellogg's - large 13 oz. box	10c
CORN MEAL Quaker, yellow - 5 lb. bag	15c	ROLLED OATS Quaker - 48 oz. box	17c
DOG FOOD Strongheart - - lb. can	5c	ROLLED OATS Quaker - 5 lb. bag	18c

PORK & BEANS Foodcraft—big 30 oz. can	8c
BEETS fancy cut, Fort Howard - 28 oz. can	7c
PRESERVES Silver Tip, Strawberry-Raspberry 4 lb. jar	29c
CORN Stanby White - 20 oz. can	6c
PEAS Early June - - 20 oz. can	6c

JELLO SIX DELICIOUS FLAVORS 3¼ OZ. — 3 pkgs. **13c**

RAISINS Choice Seedless - 2 lb. bag	15c
PRUNES California Sweet, 40-50 size 2 lbs.	15c
YELLOW FRONT COFFEE Mild and Mellow 3 lb. bag	39c
MAXWELL HOUSE COFFEE Vita Fresh Lb. vacuum can	26c
CHOCOLATE Ambrosia - ½ lb. cake	9c
COCOA Nicolet Pure - 2 lb. can	15c

EGGS GRADE B dozen **17c**

CRACKERS NBC EXCEL 2 LB. BOX **12½c**

CHEESE WISCONSIN MILD AMERICAN LB. **16c**

CASHWAY SPECIAL IT'S THE TOPS GIVE IT A WHIRL

COFFEE AND A 15c SINGING TOP BOTH FOR 23c — LB. **18c**

RING BOLOGNA FRESH MADE lb. **11½c**

ALL PURPOSE **SALT** 100 Lb. Bag **79c** — OYSTER **SHELLS** 100 Lb. Bag **83c**

FELS NAPTHA **SOAP** 10 bars **41c**

Schilling's SWEET CREAM **BUTTER** 92-93 SCORE LB. **24½c**

CASH WAY STORES
BETTER FOODS FOR LESS

1019 Ludington, Phone 824 — Rapid River, Mich. — 1701 Ludington, Phone 150 — For the small sum of 5c we deliver all orders of $1.50 and over. We accept relief orders.

Radio Around The Clock

BY C. E. BUTTERFIELD
Associated Press Radio Editor
Time Is Central Standard

New York, March 16—St. Patrick's day in the morning—that's how radio is looking forward to Friday. It will have a number of special programs including talks by Eamon de Valera, premier of Erie, Postmaster General James A. Farley, Alfred E. Smith and others.

The list in order of clock appearance: WOR-MBS 10:30 a. m., Irish rhythms from London; WABC-CBS 3 p. m., Notre Dame university Linnets chorus; WABC-CBS 3:15, Annual St. Patrick's day message by Premier de Valera; WJZ-NBC 7:30, Postmaster Farley address at Providence, R. 1., banquet of the Friendly Song of St. Patrick; WOR-MBS 9, Address of Alfred E. Smith, Sen. James M. Meade of New York at New York banquet of Friendly Sons of St. Patrick.

The sports schedule for Friday includes both boxing and basketball. In the ring will be a reputed "grudge" fight between the lightweights, Al Davis and Maxie Farber, a return match, to be heard via WJZ-NBC at 9. The basketball is the National A. A. U. tournament at Denver, listed for WOR-MBS at 10:30.

Ceremonies in Paris at the unveiling of a plaque commemorating the founding of the American Legion 20 years ago, for WABC-CBS at 10 a. m., will include Ambassador Wm. C. Bullitt as speaker.

More features: WJZ-NBC 1 p. m. Music Appreciation hour by Dr. Walter Damrosch; WOR-MBS 1:30, discussion of forthcoming visit to the United States of Crown Prince Olav and Princess Martha of Norway; WABC-CBS 9:30, WRVA dedication of news transmitter.

Big Ben, famed London bell striking the hours in the tower of the Houses of Parliament, London, has been heard a distance of six miles without the aid of radio.

Fine, Snappy *Flavor*
CUDAHY'S
MEADOW GROVE
Sharp American Cheese
Here's the pleasing, snappy taste that cheese experts relish! The sharp taste which is found only in natural cheese.
THE CUDAHY PACKING COMPANY

Taste the delicious hickory-smoked flavor of Cudahy's Puritan Bacon

DELIGHT your family by serving this delicious bacon with that rich, old-fashioned, hickory-smoked flavor—Cudahy's Puritan Bacon. This Bacon is better because it is slowly and carefully smoked with genuine hickory smoke. When it sizzles to golden goodness in your frying pan, you smell such a tempting fragrance! You taste its richer, finer flavor with every mouthful you eat! Make sure of better breakfasts by asking for Cudahy's Puritan Bacon.

THE CUDAHY PACKING CO.
Phone 693 for the name of a dealer who can supply you.

AFTER ALL "THE TASTE TELLS"

Fish Around for Egg Recipes to Fill Out the Lenten Menu

Egg and mushroom cutlet with green peas and a savory sauce makes a perfect Lenten dish that is easy to make.

BY MRS. GAYNOR MADDOX
(NEA Service Staff Writer)

Egg on the Lenten appetite and keep fishing for new recipes. The season of abstinence was never meant to be a span of starvation.

Egg and Mushroom Cutlets
(Serves six)

Nine hard cooked eggs, ½ teaspoon grated onion, 1-8 cup butter, 1½ cups cream sauce, 1½ cups sliced mushrooms, salt and pepper to taste.

Cut hard cooked eggs into dice. Saute mushrooms in butter. Add diced eggs. Then add the other ingredients and mix well. Chill in refrigerator until thickened. Shape into eight cutlets. Fry in deep fat. Serve with peas or broccoli and parsley new potatoes.

Cutlets and croquets made of fish, vegetables or fruit suggest many fine Lenten meals. Deep fat frying in lard or any other shortening is wholesome and simple if you follow the rules.

Temperatures for deep-fat frying: The temperature should be hot enough to bring about a quick browning of the surface. This prevents undue fat absorption.

On the other hand, the temperature should not be so high that the fat smokes. Smoking fat indicates that it has broken down, forming fatty acids and acrolein, the latter being a substance irritating to eyes, nose and throat.

A smoking fat, therefore, is always too hot for frying any type of food material and should never be used as a test for telling when the fat is hot enough. The thermometer is the easiest and surest way of telling when a fat is hot enough for frying the particular food. No food product needs a higher frying temperature than 380 degrees F., and most foods can be fried at lower temperatures. The smoking point of lard is above this temperature.

In general, uncooked foods, such as doughnuts, are fried at the lower temperature, while cooked foods, such as croquettes which only require reheating, may be fried at a somewhat higher temperature.

Some Do's and Don't's

Do use a deep-fat thermometer.

For ease in frying, use a frying basket.

Avoid over-heating. The fat should never smoke.

Don't have the fat too near the top of the kettle.

Don't put in too much of the material at a time.

News of FOOD Specials

Nadeau News

Nadeau, Mich.—Mr. and Mrs. Henry LeBeau and son Donald and Mr. and Mrs. Fred LeBeau and children spent the weekend at Niagara.

Mrs. Olive Nadeau and daughters visited with the John Gauthier family at Bark River Sunday.

Mr. and Mrs. Alex Duby and family spent Sunday at the Ed. Betters home at Spaulding.

Mr. and Mrs. Joe LeBeau and son and Miss Marie LeBeau of Schaffer and Lawrence Knauf of Bark River visited with relatives here Sunday.

Rev. Joseph Duquette, accompanied by his mother, spent Monday in Marquette.

Mr. and Mrs. Alfred Fish and daughter Rita of Hermansville were callers at the Joseph Larsh home Sunday.

Mr. and Mrs. C. R. Lahay and children visited at the Ed. Trombley home Sunday.

Mrs. Ray Giguere and daughters Nancy Rae and Germaine are spending the week at Iron River.

Mr. and Mrs. Fred Hupy of Spaulding visited at the Joseph Mottard home on Monday.

Mr. and Mrs. Edmond Nault, Sr., John Nault and children of Wilson spent Sunday at the A. E. Nault home.

In a game at Rock, Sunday, the Nadeau Catholic Youth's Organization basketball team took it on the chin for a 65 to 42 count. At the end of the half, the score was Rock 21, Nadeau 18 but from then on the Rock boys kept dropping them through the net from all angles. Weber led the locals with 15 points while Trombly, Lauri and Kaukola were high scores for Rock.

An urgent appeal for a special collection for German refugees was made at St. Bruno's Church here Sunday after the advice of the Rev. Bishop Plagens of Marquette.

A St. Patrick's Day masquerade roller skating party will be held at the local rink Sunday evening and the proceeds of the party will go to this fund.

The local Catholic Youth's Association Bowling team bowled in the Wisconsin Michigan Women's tournament held at the Gosling's alleys at Menominee. Adeline Gunville, Violet Stewart, Martie Nadeau, Barbara Getzloff and Lucille Trombley comprise the team.

In a mixed Bowling Tournament held at Hermansville, the following took part. Mr. and Mrs. H. A. Trombley, Barbara Getzloff, Marie Nadeau, Adeline Gunville and Clarence Forgette.

Dorothy Haas, daughter of Mr. and Mrs. John Haas, had the misfortune of breaking her arm when she slipped and fell while playing with a group of other children.

Wednesday night, this town was completely isolated after the winters most severe storm. Schools are closed and all highways leading into town are blocked. No mail has been received in the past 36 hours.

Mushrooms Bettina

1 pound fresh mushrooms
6 tablespoons butter
4 tablespoons chopped celery
2 tablespoons chopped green
2 tablespoons chopped onions
½ cup cream
¼ teaspoon salt
⅛ teaspoon paprika
½ teaspoon minced parsley
6 strips broiled bacon

Wash mushrooms in cold water. Drain throughly. Add to butter which has been melted in a frying pan. Add celery, peppers and onions. Cover and let simmer ten minutes. Stir several times with fork. Add cream and cook, uncovered, for five minutes over a low heat. Season with salt and paprika. Pour onto a heated serving platter. Garnish with parsley and bacon.

There's one "best way" to add water to keep pastry tender. Do you know it?

LOOK IN THESE BAGS FOR NEW IMPROVED PASTRY METHOD—AND FOR A FLOUR THAT MAKES THE FINEST PIE CRUST YOU EVER TASTED!

In simple foods—bread, biscuits, pies, plain cakes—the goodness comes from the flour! It costs only ½c more per recipe to use Pillsbury's Best Flour than to use the cheapest flour.

PILLSBURY'S BEST FLOUR

Beck's Food Store
1321 Ludington St. Phones 371 & 372

Our Week-End Specials

BREAD — 3 loaves for 25c
BUTTER—Clover Meadow, Fresh Creamery — 2 lbs. 45c
CRISCO — lb. can 19c - 3 lb. can 49c
SALMON—Libby's Red Tall — 2 cans 49c; Rosedale, Tall — 2 for 25c
MILK—Tall Snow White — 5 cans 29c

Old Dutch Cleanser
Goes Farther, Doesn't Scratch — 4 cans 45c
1 Twin Bar Shampoo Soap FREE

HONEY — 5 lb. pail 49c

Mazola Oil, qt. can — 49c; 2 qt. can — 69c; Gallon can — $1.19
Tomato Juice, Crosse & Blackwells, 14 oz. 4 cans — 29c; No. 5 can — 22½c
Creamettes, Spaghetti, Mother's, 3 pkgs. — 19c
Macaroni or Spaghetti, 2 lb. pkg. — 14c; 5 lb. pkg. — 31c
Wax Beans, No. 2 Cut, solid pack, 4 cans — 29c

BEETS, Cut, No. 2 — 4 cans 25c
CHOCOLATE, Baker's, 8 oz. — 18½c

Cocoa, Hershey, 8 oz. can — 9c; 16 oz. can — 15c
Catsup, White Birch, 14 oz., 2 btls. — 19c; Gallon jug — 79c

COFFEE—White House, lb. pkg. — 24c; 3 lb. pkg. — 69c
FLOUR—Peter Pan, 5 lb. bag — 19c; 24½ lb. bag — 63c

Fresh Fruits and Vegetables

Carrots, Calif., lrg. bch. — 5c
Lettuce, Solid Iceberg, 2 heads — 13c
Grapefruit, Texas Seedless, medium size, doz. — 35c
Oranges, Sunkist, Med., 2 doz. — 33c; Large — 2 doz. 43c
Apples, Fancy Red Winesaps, 5 lbs. — 29c
Cooking Apples, 6 lbs. — 29c

EVERYTHING IN FRESH VEGETABLES

Quality Fresh Meats From Beck's

HENS—Fairmont's, Lb. — 20c
SPRINGERS—4 to 4½ lb. avr., Per Lb. — 28c

Fresh Potato Sausage, lb. — 17c
Boned and Rolled Lamb Shoulder Roast, lb. — 26c
Pork Loin Roast, end cuts, lb. — 21c
Boston Pork Butts, lb. — 23c
Ham Shanks lb. 17½c

YOUNG BEEF
Chuck Roast, lb. — 17c
Rolled Rib Roast, lb. — 23c
Pickled Pigs Feet, 2 lbs. — 23c
Bulk Peanut Butter, lb. — 14c

FANCY STEER BEEF
Chuck Roast lb. 22½c
Rolled Rib Roast, lb. — 28c
Rib Boiling, lb. — 16c
Salmon Steaks, lb. 18c
Boneless Perch lb. 32c
Smoked Chubs, lb. 28c
Smoked Whitefish, lb — 28c
Select Oysters, pt. 35c
Heinz, Lrg. Dill Pickles, 4 for — 10c
Cheese, American Colby, lb. — 19½c
Cheese, Kraft American, 2 lb. box — 49c

SUPER A&P MARKET
SELF SERVICE
OWNED AND OPERATED BY THE GREAT ATLANTIC & PACIFIC TEA COMPANY

3 LB. BAG 39c

America's Largest Selling Coffee

Your Food Money BUYS MORE AT A & P

Thrifty housewives are saving many dollars by taking advantage of A&P Super Market everyday low prices. These are not just week-end specials but values that we have in our stores everyday of the week to save you money and cut your household food costs. Shop at A&P and save everyday.

QUALITY MEATS

CUDAHY'S BRANDED BEEF, ROUND or SIRLOIN — STEAKS lb 19c
CENTER CUT SHOULDER — PORK ROAST lb 14c
LEAN MEATY PIGS FEET or — RIBLETS lb 6c
FRESH — Ground Beef 2 lbs. 27c
SWIFT'S GENEROUS SLICED ½ lb — BACON 2 pkgs. 23c
FAIRMONT'S YEARLING — CHICKENS lb 20c
ARMOUR'S CLOVERBLOOM CARTON — BUTTER lb 25c
SUGAR CURED SMOKED — PICNICS lb 15c
STEAKS OF — Salmon .... lb 15c
FRESH DRESSED — Herring .. 3 lbs. 25c
BONELESS SEA — Perch ... 2 lbs. 29c
LARGE STEAKS — Porterhouse lb 25c
Cudahy's Branded Beef.

FRESH MEATS AND VEGETABLES

TEXAS MARSH SEEDLESS — Grapefruit Regular or Pink Meats 7 for 25c
CALIFORNIA NAVEL — Oranges Medium size 2 doz. 25c

Washington State Winesaps — Apples ..... 5 lbs. 22c
Golden ripe — Bananas .... 4 lbs. 22c
Florida juice — Oranges ..... doz. 27c
Texas Temple doz. 29c
Gano's, cooking or eating — Apples 7 lbs. 25c bu. 1.39
Sunkist, large size — Lemons ...... doz. 33c
Baldwins or Spys — Apples ..... 4 lbs. 25c
Tomatoes .... lb 15c
Calif. head, lrg & crisp — Lettuce ..... 2 for 11c
Florida bleached — Celery 9c
California — Carrots .... bch. 5c
Texas — Radishes ... 3 bchs. 10c
Green — Onions ..... 3 for 10c
Large white — Cauliflower 21c
Large Leaf — Spinach ..... 2 lbs. 17c

MICHIGAN RUSSETS — Potatoes Pk. 19c 100 lb bag 99c
A&P SOFT TWIST — BREAD 3 24 oz. loaves 25c
ALL POPULAR BRANDS — Cigarettes carton $1.13
ANN PAGE SALAD — Dressing qt. jar 27c
IONA — Peaches 29 oz. Cans 2 for 25c
PINK — SALMON 16 Oz. Can 10c
POLK'S — Grapefruit 20 oz. Cans 2 for 19c

SPRY or CRISCO — SHORTENING- 3 lbs. 49c
ANN PAGE — CATSUP - - 14 oz. bottle 10c
RED SOUR PITTED — CHERRIES- 20-oz. can 2 for 23c
FINE GRANULATED — SUGAR - - 10 lbs. 47c
SUNNYFIELD — BUTTER - - 2 lbs. 49c
IONA CORN, PEAS, TOMATOES, WAX BEANS, CUT GR. BEANS, 19-20 oz. cans — 4 for 25c
A & P — MATCHES - 6 box crtn. 20c
P. L. — BLACKBERRIES 20-oz. can 10c
P. L. TOMATO — JUICE - - 5 14-oz. cans 25c
SULTANA PEANUT — BUTTER - - 2 lb jar 22c
WHITE HOUSE — MILK 4 14-oz. cans 22c - 10 cans 55c
CLEAN SWEEP — BROOMS - - - 25c
EXCEL PLAIN or SALTED — CRACKERS - 2 lb box 13c
FRESH — EGGS - - - doz. 23c
FELS NAPTHA — SOAP - - 10 bars 39c
P & G — SOAP - - 10 bars 33c
CLEAN QUICK SOAP — CHIPS - - 5 lb pkg. 27c
BLOCK — SALT - - - - 41c
RITZ — CRACKERS - - lb box 21c
LARGE ANGEL FOOD — CAKE - - - - 29c
P. L. — SHRIMP - - 5¾-oz. can 10c

1012 LUDINGTON ST. ESCANABA, MICH.

BEHIND THE SCENES

By Bruce Catton

Washington—The man who delivers your special delivery letters feels that he is the victim of a peculiar kind of injustice, and he wants something done about it.

The crux of his complaint is that although he works for the Postoffice Department he is not, technically, a postoffice employe. He was one, once—just long enough to lose a good part of his pay—but he isn't now. He'd like to be one so that he can get civil service status and retirement pay. There's a chance that he may be taken care of at this session of Congress.

There are approximately 3500 special delivery messengers in the various first class postoffices in the country. They are paid on a fee basis: 9 cents for each letter delivered, 10 cents for packages weighing less than two pounds, 15 cents for packages weighing from two to 10 pounds, and 20 cents for larger packages. They have to provide their own autos and buy their own gasoline and oil.

Here Is Their Case

They are making their complaint through George W. Warfel, legislative representative of the National Association of Special Delivery Messengers, an A. F. of L. union. Mr. Warfel sums up their complaint thus:

In the fall of 1932 a government pay cut was put through, and the comptroller general ruled that the special delivery messengers were postoffice employes and consequently that the cut applied to them. So the messengers took a reduction in their fees amounting roughly to 10 per cent, running through three fiscal years. All in all, says Mr. Warfel, this cost them a total of from $1,500,000 to $2,000,000.

In 1934, then, the messengers asked that retirement benefits be made available to them. (Other postoffice employes contribute some 3½ per cent of their pay to build up a pension fund.) At this point, however, the department ruled that the messengers weren't postoffice employes at all; said they were contractors engaged by the individual postmasters, and hence could not get in on the retirement fund.

That was that. The messengers went along under the status of contractors, hoping that some day they would be able to get reclassified. Last year they thought they had their chance, when President Roosevelt issued his civil service classification order. Another ruling was sought, but it came out the same way; Attorney General Cummings held that they still were contractors, not employes.

This winter they tried again, asking a rûling from Attorney General Murphy. (They had high hopes, because of Mr. Murphy's outspoken desire to get as many government workers as possible under civil service.) But Murphy ruled that because of precedent and common usage the messengers were contractors willy-nilly unless and until Congress should reclassify them.

Seek Refund

Congressman John Dingell, Michigan Democrat, is trying to get Congress to do exactly that. He has brought in a bill which would put the messengers in a body under civil service status, make them definitely employes, and enable them to come under the retirement fund provisions. He is about to introduce another bill to refund the money which was taken from them under the old economy cut.

Warfel remarks that the common conception of a special delivery messenger as a youngster just out of high school is 'way off. The average messenger, he says, is around 30 years of age; a family man, with considerable length of service, and with a gross annual income of from $1500 to perhaps $2600 a year—out of which he must pay all costs of his automobile, which on an average he will drive 2000 miles a month in the course of his duties.

● SERIAL STORY

'MRS. DOC'

BY TOM HORNER

COPYRIGHT, 1939, NEA SERVICE, INC.

The characters and situations in this story are wholly fictional.

• • •

CAST OF CHARACTERS

ALAN WARREN — Ambitious young country doctor.

EMILY WARREN—Alan's wife.

ERIC KANE—Construction engineer.

DR. FARRELL—Alan's elderly associate.

Yesterday: Eric takes Emily to a party when Alan is called on an emergency case. As Alan leaves he drops a letter. It is from St. Louis and Dr. Peterson. It is four days old!

CHAPTER VIII

The letter burned Emily's fingers, seared her heart. Mixed emotions of anger, of disappointment surged through her, leaving her trembling. She fought down an impulse to scream, strove valiantly to keep back her tears.

Without a word she turned, placed the letter on the mantel, resting it against Alan's pipe rack so that he would be sure to see it. Then she faced Eric.

"That's all he thinks of the greatest opportunity he'll ever have," she said bitterly. "He doesn't even read it!"

"Don't be too harsh," Eric said. "He's been busy, night and day. He probably stuck it in his pocket hurriedly and forgot all about it. He—"

"Don't try to defend him. There's no excuse for absolutely ignoring an offer of a job that will pay him twice as much as he earns here. It's just that he doesn't care. He doesn't care about his future, he doesn't care about me'!'

"Now, now, Emily." Eric's tone was soft and soothing. "I'm sure as soon as Alan has a little more time, he'll consider the offer, probably accept it, if it would make you happy."

"Oh, no he won't. He's perfectly content to stay right here in Sumner, being just a country doctor. It doesn't matter to him that I have to go to parties alone, sit here at home alone for days and nights, never seeing anyone never knowing anyone, never doing anything but answering that telephone and sending him away from me.

"I don't matter. I'm just his wife." Emily's chin was quivering. "The one thing he ever thinks about are his precious patients. I hate every one of them. I hate Sumner. Sometimes—Oh, Eric!"

She could keep back the tears no longer. Sobs shook her. Eric's arms were around her and she was crying, her face pressed into the yielding blackness of his coat.

"There, there," he said. He stared over the soft curls that crowned her head into the dancing flames. He wondered if she could feel his heart pounding, if she could sense the electrifying thrill the nearness of her sent coursing through him. Gently, as if consoling a child who had bruised a finger, he talked, until the sobs grew fainter and fainter.

At last she raised her face to him. Her lips were close to his. Tears shone in her eyes. There was an instant of tense silence, then—

"You're a darling, Eric, and I'm just a spoiled brat, and I—I need a handkerchief!"

"I'll say you do," he laughed as he handed her his. She wiped her eyes.

"My makeup is ruined." Control regained, Emily was once more herself. "Give me five minutes and I'll be all right. There'll be no more tears, I promise you. We'll go to the party, and laugh, and have fun."

She hurried up the stairs. At the top she paused. Eric was still standing where she had left him, staring into the fire.

• • •

"Eric, if you insist on giving away tricks, Dr. Farrell and I just have to beat you." Alan's laugh was hearty as he added up the score. The four—Emily, Alan, Eric, and Dr. Farrell—were seated at the bridge table, the night after the Maddox dinner party.

"Eric's not keeping his mind on the cards tonight," Dr. Farrell broke in. "What's wrong, son? Worried?"

"Frankly, yes, Dr. Farrell," Eric answered. "About the weather."

"What's wrong with the weather? Forecast says warmer," Dr. Farrell replied. "After this snow, a little warm weather should be we.come."

"It probably is, to everyone but me," Eric said. "Personally, I'd like to have it stay cold for a while longer." He noted the unasked question in their eyes and went on to explain.

"It's about the dam. We had a heavy snowfall here, but farther north it was a record breaker for this time of year. Now, if we get rain and warm weather, all of this snow will run off, rather than soak into the ground, as it would do if the thaw was gradual."

"And what has all this to do with your dam?" Emily asked.

"It may make, or break it," Eric said simply. "You see, we built a diversion dam about a half mile upstream before we started work on the main dam. This diversion dam is little more than a pile of rock and earth. Right now it is backing water a mile upstream. It's taking about all the pressure it can stand, and if the river starts to rise, it may go out.

"If it does, and all that flood comes pounding down the gorge the new dam may go out too. We've got crews working day and night—24 hours a day—pouring gravel into that diversion dam, sandbagging the top; we're doing everything we can to have it. Every available man in the county has been put to work. If the thaw will hold off for 10 days more, we'll make it.

"Sumner and the lowlands are in no particular danger, right now," he added, noting Emily's alarmed expression. "The river, below the dam, is low, and can carry a good-sized flood without much trouble. Some of that low country right around the dam might get a few feet of water, but no one lives in there, so there's little danger. We anticipated that."

"But you didn't anticipate a flood?" Farrell asked.

"We thought we had," Eric said. "We checked data on the river for years back and built accordingly—but we had no idea that there might be such a blizarzd in March, or that it might be followed by rains and warm weather. Not in 50 years of weather records did we find anything that parallels it.

"But don't let me bother you with my troubles — you have enough of your own. And anyway, we're going to beat this river snow or no snow, thaw or no thaw. We'll have that diversion dam sound enough to take 10 times all the water this snow can give us. All we need is a little time—and a little more cold weather."

"You had me worried for a minute," Alan said. "I had a life-sized picture of Sumner floating downstream in a flood of debris. I'm sure Emily would look most attractive riding a chicken coop like those pictures one always sees of floods."

"No doubt about it," Farrell shook with laughter at the mental picture. "Emily, you'd look adorable, even on a floating chicken coop."

"Accompanied by my three charming men, of course." Emily joined in the laughter. "I suppose you all think you'd be handsome matinee idols, even in Noah's ark."

• • •

Alone in his hotel room, Eric Kane gazed at his reflection in the mirror and cursed it, sofetly but fervently.

"You can't even play bridge with her. She bids hearts—yours does a flip flop. She plays a diamond, and you stare at the one on her finger. You fool!"

He stretched full length on the bed, stared at the ceiling. He could close his eyes and see her face. That funny little grin that started at the corners of her mouth, then spread over her lips. Her lips—lovely, perfect, kissable. The way she included him in her retinue—Alan, Farrell, and him. Her slaves. The way she wrinkled her nose. The way—

The telephone bell jangled him out of his reverie. It was Baker, his assistant engineer, calling from the dam.

"Yes. Got more gravel on the track, should be there by morning. Well, damn it, man, keep them doing something. You've got 10,000 sacks up there. Fill 'em up. Throw them over on the far side where the water will hit first.

"How's that trestle holding? Keep those gravel trucks rolling over it. Get men with shovels in there. Don't let that stone pile up on it. It'll never hold it. Pull all the men off the concrete and steel and put them in there too. I'll be up first thing in the morning. Okay. Hell, you can sleep tomorrow. G'night."

He undressed slowly, crawled into bed. The dam was enough of a worry without adding Emily. Why should he be worrying about Emily Warren, she was another man's wife!

"You're a fool, Eric Kane," he told himself. "That was all over years ago." But was it?

"You're crazy, all right. And you're in love with Emily Warren!"

(To Be Continued)

Approximately one-fourth of the automobile drivers in the United States are women.

Side Glances

By George Clark

"How about the movies tonight? It's one of those family pictures."

Lil' Abner

By Al Capp

Myra North, Special Nurse

By Thompson and Coll

Boots and Her Buddies

By Martin

Wash Tubbs

By Crane

Freckles and His Friends

By Blosser

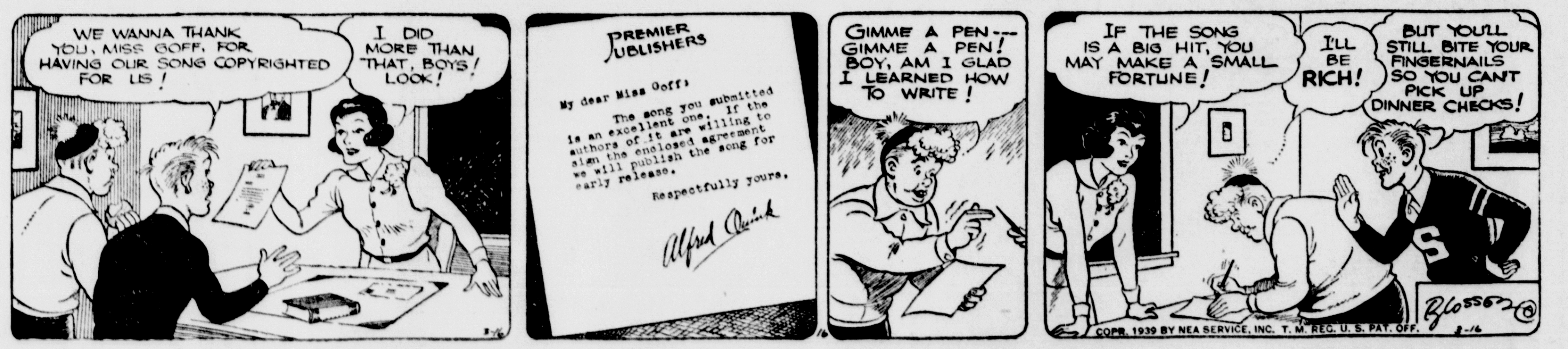

Out Our Way

By Williams

Our Boarding House

With Major Hoople

PERSONALS — CLUB— FEATURES— **WOMAN'S PAGE** FASHIONS— ACTIVITIES— SOCIETY

AMY BOLGER, Editor, Phone 692

Grade Pupils On St. Joseph Honor Roll Announced

St. Joseph's grade school honor roll, announced yesterday by the Notre Dame Sisters, teachers of the school, are as follows:

Grade Eight—Rose Sudac, Therese Corcoran, Helen Spade, Kathryn McCarthy.

Grade Seven — Kerwin Bartel, Catherine Hughes, George Koster, Laura McCarthy, John Meier, Mary Helen Roberts, Helen Roddy.

Grade Six—Patrick Carr, Rita Decker, June Dupey, Marilyn Frasher, Nona Marie Greis, Gwenlyn Laviolette, Bernard O'Donnell, Patricia Rademacher, Frank Sudac.

Grade Five — Jane Hughes, Helen Lou Loeffler, Mary Rose Peterson, Mary Sudac, Eleanor Wurth.

Grade Four—Helen Bink, Carl Fassbender, Robert Garrett, Betty Holmes, Beverly Henriksen, Gail LaChapelle, Edward McCarthy, Patsy Nault, Mary Miron, Eleanor Saunders, James Vanlerberghe, Anna Valich.

Grade Three—Patricia Asselin, Charles Baker, Mary Ann Bartel, Joanne Beck, Joanne Bink, Joanne Blomstrom, Patricia Flanders, Eileen Heim, Margaret Peterson, Frank Petrusich, Billy Perron, Patricia Tobin.

Grade Two—Jack Bisson, Beverly Brysen, Carol Frasher, Kenneth Murray, John Rademacher.

Grade One—Ernest Rudolph.

Kindergarten — Paul Baldwin, Marilyn Bergeron, Dolores Laviolette, Janet Rice.

Young People's Program Tonight

The young people of Calvary Baptist church will have their monthly devotional meeting at the home of Mrs. Anna Olson, 211 North 16th street, this evening at 7:45 o'clock. The following program will be given:

Song service.
Invocation.
Violin solo—Leatrice Olson.
Character study, "Ruth"—Mrs. Walter Erickson.
Vocal solo—Carolyn Anderson.
Character study, "Paul"—Earl Palmeteer.
Selection—Girls' trio.
Closing song.
Benediction—Rev. Birger Swenson.

The public is invited.

STORAGE BIN FOR RUBBERS

A utility box is very helpful for storing rubbers, galoshes, baseball mitts and similar essential but seldom-used articles when there is no hall closet. Use a large sized, stout wooden box, hinge the top, shellac the inside and stain the outside. You then have a practical, neat looking piece of furniture.

Mayor Receives Deed to Ski Area

Swan M. Johnson (left), well-known Escanaba businessman, presented the deed to the Danforth Hills ski area to Mayor Peter N. Logan of Escanaba yesterday. Johnson's gift to the city makes possible the development of the area as a winter sports park, and fulfills and objective of the Escanaba Ski club which has been active in its campaign for a public tract for skiers and tobogganers near the city. —Daily Press Photo

WE' the WOMEN

BY RUTH MILLETT

Men don't dislike in women the things they poke the most fun at and do the most yelling about.

If you don't believe that, buy a nice conservative hat and see if it gets any attention from the men of your acquaintance.

Then take your husband's word that painted toenails are ridiculous and stop matching your toes to your fingers. He'll be the first to ask you why you stopped using that red stuff on your toes.

If you really think your escort minds carrying your compact in his pocket, catch that pleased look on his face when he hands it to you at the end of the evening with the air of the protector who has looked after you.

And if you believe what men say for publication, that black is their favorite choice for a woman's clothes and that they like women dressed in quiet good taste, go window shopping with one.

* * *

You'll find that he is taken by the most colorful accessories and if he knows there is a black dress in the window he doesn't make any sign.

Also, the man who has a fit about gossiping is just putting on an act. Stake your money on the chance that the next time a man accuses you of gossiping he'll end up by trying to find out what you found out.

* * *

There are things that men dislike in women. But they don't talk much about them.

Most men hate for a woman to lie about anything more important than her age or weight. It makes them feel insecure.

They hate to have a woman not care how she looks. A man would rather have his wife keep him in debt and let his house run itself than have her go around with her slip showing.

They dislike any sign of calculating coldness in a woman, preferring to believe that all women are warm-hearted and impulsive.

Whether they are married or single, they don't want a woman to flirt with other men while she is out with them.

If you want to know what men hate—watch their reactions and pay no attention to their talk.

Salvation Army Plans Prayer Week

The Salvation Army of this district announces that it will participate with units all over the work in a week of prayer and self-denial April 2 to 9, to aid the home and foreign missions of the organization. The funds obtained through this observance will be used to carry on Salvation Army work in hospitals, homes for the aged and orphans, settlements and nurseries and a multitude of other branches.

Church Events

Choir Practice Tonight

Members of the choir of St. Stephen's Episcopal church will meet for practice this evening at 7:30 o'clock.

* * *

Christian Science Churches

"Matter" will be the subject of the lesson-sermon in all Christian Science churches throughout the world on Sunday, March 19.

The Golden Text (Exodus 20:7) is: "Thou shalt not take the name of the Lord they God in vain; for the Lord will not hold him guiltless that taketh his name in vain."

Among the Bible citations is this passage (Matthew 9:35): "And Jesus went about all the cities and villages, teaching in their synagogues, and preaching the gospel of the kingdom, and healing every sickness and every disease among the people."

Correlative passages to be read from the Christian Science textbook, "Science and Health with Key to the Scriptures," by Mary Baker Eddy, include the following (p. 22): "If God had instituted material laws to govern man, disobedience to which would have made man ill, Jesus would not have disregarded those laws by healing in direct opposition to them and in defiance of all material conditions."

The World War cost a total of $107,000,000 a day.

Cotton Frock Feature Is Its Two-Way Sleeve

BY MARIAN MARTIN

PATTERN 9957

"Isn't it sweet?" you'll say of Pattern 9957, and if you're stylewise you'll start at once planning a new home-brightening frock . . . and a summer cotton too! The bodice of this Marian Martin triumph blouses to make the waist seem slimmer. When a novelty check is used, the smartest effect is achieved by having the youthful round yoke, pointed girdle section and skirt panel all cut bias. You're sure to want the puffed-sleeve version — and the other style as well, with its perky, scalloped cap sleeves. For trim, select gay buttons or braid. The making is temptingly simple, aided as it is by the diagrammed Sewing Chart enclosed with this pattern.

Pattern 9957 may be ordered only in misses' and women's sizes 12, 14, 16, 18, 20, 30, 32, 34, 36, 38 and 40. Size 16 requires 3½ yards 39 inch fabric.

Send **FIFTEEN CENTS** in coins for this **MARIAN MARTIN** pattern. Be sure to write plainly your **SIZE, NAME, ADDRESS, and STYLE NUMBER.**

Send today for the very popular **MARIAN MARTIN BOOK OF SPRING PATTERNS!** You can solve **ALL** your spring sewing problems as you look it over from cover to cover. Every style is flattering and easy to stitch, whether for children, juniors, misses or matrons. The grand choice stresses party favorites, bridal attire, all-occasion frocks, sand-and-sea clothes . . . with Budget Ideas highlighted! **BOOK FIFTEEN CENTS. PATTERN FIFTEEN CENTS. BOOK AND PATTERN TOGETHER, TWENTY-FIVE CENTS.**

Send your order to Daily Press Pattern Department, 232 W. 18th St., New York, N. Y.

Gerald Johnson With Glee Club At Wooster, Ohio

Gerald Johnson of this city, a junior at the College of Wooster, Wooster, O., is a member of the men's glee club of the school, which is presented its annual home concert of sacred music at the First Methodist church of Wooster on Sunday, March 19.

The home secular concert will be given at the college chapel late in April. A concert tour in and near Chicago has been arranged for the spring recess which begins March 24.

Gerald, who is majoring in psychology, is the son of Mr. and Mrs. Henry Johnson of 317 South Thirteenth street.

-:- Social-Club -:-

Home League Social

The Home League of the Salvation Army is sponsoring a social this evening, which has been planned as an "Everybody's birthday party." The program will include numbers by B. W. Hall, vocalist, and Frank Karas, violin and cornet soloist. Refreshments will be served. Proceeds will be added to the mission fund.

Selections — Townsend orchestra.

A special feature of the evening will be a program by Wallace Cameron, superintendent of the Rapid River schools, who will give a travel talk on "A Yankee in Sweden," and Mrs. Cameron, who will present a group of piano numbers. Other entertainers on the program for the evening will be Ailene Legg, who plays the piano-accordion, and Major Fritz Nelson, who will sing a group of Irish numbers.

* * *

Birthday Party

Miss Ruth Snyder was the guest of honor at a pleasant surprise party, arranged in honor of her birthday anniversary, which is today, March 17, and held Wednesday evening at her home.

The guests played bridge and five hundred during the evening. In the former, Mrs. Emil L'Heureux had high score and Mrs. Peter Goermac, low; and in the latter, Mrs. Ann Snyder was high and Mrs. Joe Reese, low.

A birthday lunch with the birthday cake centerpiece and other appointments in the St. Patrick Day theme, was served, after which Miss Snyder was presented with a number of lovely gifts.

* * *

Card Party Postponed

The third of the series of dessert bridge parties, which R. C. Hatheway Chapter, No. 49, Order of the Eastern Star, is sponsoring, has been postponed from its announced date, this afternoon, until after Easter, because of illness of members of the Chapter, and a conflict in dates of meetings at the Temple. The date of the party will be announced later.

* * *

Bake Sale Saturday

A bake sale, sponsored by St. Mary's Guild of St. Stephen's Episcopal church, will be held at Peterson's Flower shop, Saturday, beginning at 10 o'clock. Mrs. H. E. Erickson, telephone 1389-J, is chairman.

Lutheran Group Meeting Tonight

A meeting of the Lutheran Brotherhood of the Norwegian Danish Lutheran church will be held this evening at 7:30 o'clock in the church parlors. The program will include a talk by Thor Nilsen and vocal and instrumental music by a group of children. Hosts for the evening are Gust Johnson and William Goodell. A cordial invitation is extended to all men of the church and their friends.

MEN LOVE GIRLS WITH PEP

If you are peppy and full of fun, men will invite you to dances and parties.

BUT if you are cross, listless and tired, men won't be interested. Men don't like "quiet" girls. When they go to parties they want girls along who are full of pep.

So in case you need a good general system tonic, remember for 3 generations one woman has told another how to go "smiling thru" with Lydia E. Pinkham's Vegetable Compound. It helps build up more physical resistance and thus aids in giving you more pep and lessens distress from female functional disorders.

You'll find Pinkham's Compound WELL WORTH TRYING!

Observance Of St. Joseph Day Planned By School

As a reminder of the feast day of St. Joseph, which members of the Catholic faith throughout the world will observe on Sunday, March 19, seniors of St. Joseph's high school have arranged to sell tags bearing a picture of their school and the date of the feast day.

Offerings received for the tags will be added to the school publication fund.

All pupils of St. Joseph's grade and high school will attend Holy Communion in a body Sunday, in observance of the feast day of St. Joseph, who is honored as the patron of the universal church of the laboring man and as the particular patron of St. Joseph's church and school.

Births

Mr. and Mrs. Uno Anderson of Cornell are the parents of a seven-pound daughter, born March 15 at the Alvina Buchholtz Maternity Home.

Personal News

Mrs. M. C. Powers is arriving this morning from Milwaukee to visit here as a guest at the home of Mr. and Mrs. Fred Derocher, 416 South Ninth street.

Mrs. Jack Beach, 601 South 11th street, who has been seriously with pneumonia, is now making satisfactory progress toward recovery.

Mrs. Russell Kent left Thursday afternoon for a visit with relatives in Negaunee.

Mr. and Mrs. Herman Johnson of Chicago are spending the week visiting with relatives in Escanaba and Gladstone.

HANDY RUBBER BANDS

An assortment of rubber bands comes in handy for the kitchen. Use them for holding waxed paper over dishes of food stored in the refrigerator, for sealing tops of puddings for steaming and to hold heavy waxed paper securely over rising bread dough. They are also useful to hold up long sleeves while working and to keep the pages open in the cook book.

St. Patrick's Day Today

Green Carnations

Bright green natural carnations.

Be sure you wear one today.

SHAMROCK PLANTS

Genuine Irish Shamrocks growing in pots. These will live and thrive for a long time. Send one to your friend.

Wickert Floral Co.

Home Grown Flowers

SPECIALS for St. Patrick's Day (And Saturday)

Especially Decorated ST. PATRICK'S DAY CAKES 25c - 35c - 45c

IRISH POTATO BREAD 10c

"Sure and here's the treat for celebrating St. Patrick's Day and that's no blarney!"

Daffodil Cake .... each 50c
Lemon Cocoanut Cake 20c 30c 40c
Hot Cross Buns .... doz. 18c
Butter Roses .... doz. 24c

Honey Glazed Potato Doughnuts

And Thompson's complete assortment of Breads including the daily popular DANDY BREAD.

Thompson's Bakery

Our Prompt Delivery is never affected by the weather—PHONE 807.

"HUSKIER SOAP CHIPS GET CLOTHES WHITER!"

"Sure you're skeptical. So was I! But rub some Fels-Naptha Soap Chips between your fingers and you'll know why these new-type flakes are bound to bring you the easiest, grandest washes of your life. They're not puffed up with air like flimsy chips, beads, or powders. They're huskier—specially made that way to do better work. But don't stop there . . ."

"Take a sniff and notice—no sneezy dust in Fels-Naptha Soap Chips. Just a keen, fresh naptha smell. That's because you get, dirt-loosening naptha in addition to richer, golden soap in every full-bodied flake. Naturally, these huskier chips may take a second longer to dissolve. But, believe me, they speed the job, get out all the dirt faster. And . . ."

"Look at the biggest thrill of all—my clothes! The whitest and brightest you ever saw! No tattle-tale gray to be ashamed of! What's more, Fels-Naptha Soap Chips are so mild, they're a pal to daintiest things. So ask your grocer for Fels-Naptha Soap Chips and discover for yourself how these huskier flakes can lighten your work!"

FELS-NAPTHA SOAP CHIPS — they're huskier

SINCE 1893

Frederick-James

FURS

16-18 North 4th Street

Minneapolis

Pretty Pretty is the word for the new MILLINERY at the Mitzi Shop

Spring comes to the Mitzi Shop in the form of exclusive and distinctive Millinery Masterpieces . . . An inspired selection of important fashions is awaiting you . . .

LOVELY MODELS $1.98 to $3.98

Mitzi Hats

1004 Ludington

Phone 663

KEN L. GUNDERMAN
MANAGER

MANISTIQUE

PHONE 155
DAILY PRESS BLDG.
111 Cedar Street

PLOWS OPENING BLOCKED ROADS

Season's Worst Storm Is Main Topic of Conversation

Mounds of snow on driveways, walks and along roads were reminders yesterday of the season's worst blizzard which struck Schoolcraft county Tuesday and Wednesday, but a bright sun brought renewed cheer to local residents.

The main topic of conversation wherever folks met yesterday was —as usual—the weather, but this time they had something to talk about. This week's storm was the most severe of the winter, and brought hardship to many persons, particularly to numerous motorists trapped for hours along snow-blocked highways.

Snow plows broke open a trail along US-2, between Cooks and Thompson, about seven o'clock Wednesday evening, releasing a string of cars containing passengers who were marooned without food or water for as much as 20 hours.

A similar experience was encountered by passengers in cars trapped by drifts east of Manistique. Highway crews released the Inland bus, stalled near Marblehead, late Wednesday night.

All main roads in Schoolcraft county were opened yesterday, but traffic to Sault Ste. Marie and St. Ignace remained blocked because of drifts near Engadine and Cut River. State highway crews planned to open M-94 to Shingleton Thursday afternoon.

A fire truck from the Manistique fire department which answered a fire call near Cooks on Tuesday was still trapped by drifts in Inwood township Thursday noon, but its driver, Ray McCarney, marooned in a farmhouse a day and a half, was returned to Manistique by county road commission employes.

The blizzard was as unexpected as it was severe. Sunday's weather was the most delightful of the winter. A warm sun caused a brisk thaw and much of the winter's supply of snow was melted, bringing indications of an early spring.

The storm started Tuesday with a heavy snowfall, but conditions did not become serious until Tuesday night when a howling wind added to the misery of the storm. The blizzard continued all night and through most of the day Wednesday.

Hundreds of automobiles remained in their garage stalls yesterday, their driveways blocked by snowdrifts several feet high.

Social

Members of the Mary C. Watt Guards met Tuesday evening at the home of Mrs. Archie Carpenter, North Second street. A short business meeting preceded an evening of 500.

Four tables of 500 were in play. Prizes were won by the following: Mrs. Elizabeth Jones, high; Mrs. Nina McGlyn, second; Mrs. Mildred Baker, third. Mrs. Martha Cool was low. The door prize was won by Mrs. Lillian Cowman.

At the close of the evening delicious refreshments were served by the hostess, Mrs. Carpenter and assistant hostess, Mrs. Lillian Cowman.

Classes Resumed In Manistique Schools

School classes were resumed in Manistique yesterday following a one-day shut-down because of the storm. Attendance was considered good, with about 80 per cent of the grade students from the third to the sixth grades, inclusive, present. About 70 per cent of the students in the first and second grades reported yesterday morning.

Attendance in the kindergarten classes, of course, was low.

High school attendance was low because none of the township buses came in, but of local high school students enrolled, about 80 per cent were registered yesterday.

FARM HOME IS RAZED BY FIRE

Frank Wilford Residence In Inwood Township Destroyed

The farm home of Frank Wilford, two and a quarter miles south of the Cooks Consolidated school, was destroyed by fire during Tuesday's storm, but full details of the fire were not available until late Wednesday night, when roads were opened to Cooks.

The blaze started upstairs in the house Tuesday afternoon, apparently from a defective chimney. Some of the furniture and contents of the home were saved, but the building was destroyed. Fire fighters, however, were able to prevent the flames from burning adjoining buildings.

Mr. and Mrs. Wilford, the only occupants of the home, moved to the home of a neighbor, William Strassler.

The Manistique fire department was called, and a fire truck and fireman, Ray McCarney, responded and aided in battling the flames.

After the fire, however, the fire truck and driver were marooned by snowdrifts which blocked the county road. McCarney remained at the Strassler farmhome until late Wednesday when the road was opened, and he returned to Manistique with the road truck. The fire truck, however, was deeply buried in the snow, and it was planned to plow and shovel the fire truck out Thursday.

Mrs. Edgar Downs, of Belmont, Mass., will return to her home today following a 2 months stay at the home of her daughter and son-in-law, Mr. and Mrs. Howard Graff.

Mrs. Eli Voisine and Miss Bertha Mary Sheahan visited at the Wm. Peterson home, Gladstone, the earlier part of this week.

WANTED TO BUY
Small House. Will Pay Cash.
Inquire at Press Office

Tonight At
MERO'S BAR
183 River Street
Another
"Barrel of Fun"
Everyone Welcome
BEER - WINE - LIQUOR
Also Entertainment Saturday

WANTED
Voice Pupils
By Competent Teacher
8 Years of Experience
INQUIRE 295-J

St. Patrick's
Dance
Tonight
Parkers Hotel
Music By
The Swing Kings
BEER - WINE - LIQUOR

St. Patrick
DANCE
Garden Community Hall
FRIDAY, MARCH 17th
Music By
Scotty's Musical Aces
And His 5-Piece Orchestra
Adm. 20c - 30c

Crystal Market
Friday and Saturday
SPECIALS
Free Delivery — Phone 68

Quality Meats and Groceries
Fresh Chop Beef, lb. — 21c
Round Steak, lb. — 25c
Chuck and Pot Beef Roast, lb. 22c and — 20c
Rump or Rib Beef Roast, boneless, lb. — 27c
Sirloin and T-Bone Steak, lb. — 28c
Bulk Pork Sausage, lb. — 19c
Pork Roast from young pork, lb. — 22c
Mock Chicken Legs, Veal Patties and Lamb Patties, Saturday Only, lb. — 25c
Lamb Chops lb. 32c, 28c
Leg of Lamb, lb. — 29c
Boneless Lake Perch
FRESH BUTTER — 2 Lbs. 47c
Sugar, 10 lb. bag — 49c
Pure Lard, 4 lb. pkg. — 36c
MJB Coffee, lb. can — 29c
2 lb. can — 57c
Excell Soda Crackers, 2 lb. pkg. — 14c
Excell Graham Crackers, 2 lb. pkg. — 16c
Apricots, Peaches, Egg Plums and Pears, No. 2½ size can, 2 for — 33c
Brown Sugar, 4 lbs. — 23c
Can Milk, 3 tall cans — 19c
Grapefruit Juice, 3 No. 2 cans — 25c
PAY CASH AND PAY LESS

THIS WEEK'S SPECIAL
St. Patrick's Day Special
SHAMROCK CENTER
A colorful shamrock of extraordinary rich, luscious Pistachio nut ice cream centered in a brick of golden New York ice cream. Attractive. Wonderfully delicious. Be sure to try it.
LaFOILLE'S

St. Patrick's
Dance Tonight
At
Gardner Hotel
Good Music
Dancing From 9 Until 2 O'clock
BEER - WINE - LIQUOR

CEDAR THEATRE
Today and Saturday
Matinee Saturday, 1:00 - 3:00
Evening, 7:00 - 9:00
The First Fifty Children At the Matinee Shall Receive a Free Box of Candy.

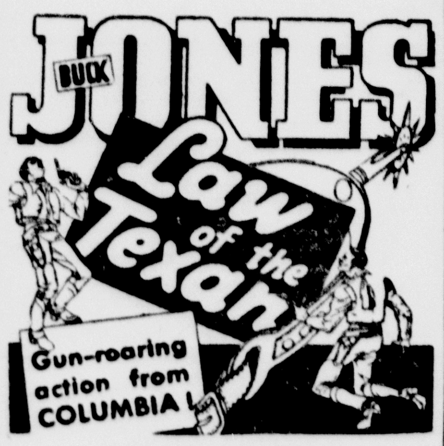

ALSO CHAPTER 2
"Scouts To the Rescue"
with Jackie Cooper
Also News and Selected Shorts

HEINZ
Friendly Service Store
Phone 228-268 — Free Delivery

Fresh Creamery Butter, 2 lbs. — 47c
Mich. A Grade Eggs, 2 doz. — 47c
Jellatine Desserts, assorted, 6 pkgs. — 23c
Salad Mustard, qt. jar — 13c
Cider Vinegar, qts., each — 15c
Iodized Salt, 2 2 lb. pkgs. — 15c
IGA Fancy Sugar Peas, 2 No. 2 cans — 25c
Soda Crackers, 2 2 lb. pkgs. — 29c
Sandwich Cookies, 2 lbs. — 25c
Rinso, large pkg. — 19c
IGA Rolled Oats, 3 lb. pkg. — 18c
Cal. Juice Oranges, 2 doz. — 29c
Seedless Grapefruit, doz. — 35c
Radishes, 3 bunches — 10c
Fancy Ripe Tomatoes 2 lbs. — 25c
Fancy Yellow Bananas, 4 lbs. — 27c
Veal Hearts, 2 lbs. — 25c
Pork Liver, 2 lbs. — 25c
Veal Shoulder Roast, lb. — 18c
Fresh Ground Beef, lb. — 17c
Ring Liver or Ring Bologna, lb. — 15c
Fresh Fish
Select Oysters, pint — 32c

Cliff's Cash Market
210 Cedar Street — Phone 240 — Free Delivery

Fresh Eggs, Michigan Grade A, Large, 2 doz. — 45c
Tomato Catsup, 2 14-oz. btls. — 19c
Sunkist American Cheese, 2 lb. box — 43c
Matches, ctn. — 19c
Sugar Corn, Golden Dawn, 3 20-oz. cans — 23c
Fresh Mixed Cookies, 2 lbs. — 25c
Navy Beans, Michigan Choice Hand Picked, 7 lbs. — 25c
A-1 Laundry Soap, Large Yellow Bars, 6 for — 25c
Chase and Sanborn Dated Coffee, lb. — 25c
Viking Red Alaska Salmon, lb. can — 23c
Libby's Bartlett Pears, 8 to 10 halves packed in heavy syrup, large 29 oz. cans — 24c
Oranges, California Navels, Sweet and Juicy, 2 doz. — 39c
Sweet Potatoes, good stock, 6 lbs. — 29c
Winesap Apples, 5 lbs. — 28c
Lemons, Large Full of Juice, doz. — 32c
Tangerines, Sweet easy to peel, 2 doz. — 29c
Celery, large crisp stalks, 2 for — 19c
Lettuce, large solid heads, 2 for — 19c
Oleo — 2 lbs. 25c
Bacon Squares, lb. — 12½c
Bacon Sugar Cured Slab, lb. — 23c
Salt Pork Dry, lb. 9½c
Mutton Stew, lb. — 6c
Mutton Shoulder, lb. — 12c
Mutton Chops, lb. 15c
Veal Stew, lb. — 12c
Veal Shoulder, lb. — 17c
BRANDED STEER BEEF
Chuck Roast, lb. — 22c
Fresh Ground Beef, 2 lbs. — 27c
Stew or Boiling, lb. — 14½c
Pork Shoulder Roast, lb. — 19c
Pork Hocks, lb. 12½c
Fresh Side Pork, lb. — 19c

VAN DYCK'S
Friday 17, Saturday 18, Monday 20, Tuesday 21
All accounts paid in full every two weeks same as cash. Do not expect cash prices when your account is in arrears.

BUTTER—Fresh Churned, Friday and Saturday, lb. — 23c
EGGS—Large Fresh — 2 doz. 45c
MILK—Tall Cans — 6 for 37c
LARD—100% Pure — 4 lb. ctn. 39c
OLEO—Fresh Churned — 2 lbs. 23c
HONEY, White — 5 lb. pail 55c
WHEAT or RICE PUFFS, Large Cellophane Pkg. — 3 for 25c
CRACKERS, Soda or Plain, Extra Good Quality — 2 lb. box 14c
CRACKERS, Honey Graham — 2 lb. box 17c
CORN, PEAS, TOMATOES, No. 2 size can — 3 for 25c
DOG FOOD, Tally-Ho — 3 cans 25c
PEACHES, Libby's Rose Dale, In Heavy Syrup — 2 large cans 33c
PEARS, Fancy Keifers, In Heavy Syrup — 2 large cans 33c
BEANS, Fancy Hand Picked Navy Pea Beans — 5 lbs. 19c
SOAP—Fels Naptha — 10 bars 47c
TISSUE—Northern Toilet Tissue — 5 rolls 24c
GINGER SNAP COOKIES, Fresh, lb. — 10c
FIG COOKIES, Fresh — 2 lbs. 23c
MACARONI or SPAGHETTI — 2 lb. box 13c
TOMATO JUICE, No. 2 size can, A few left at — per can 6c
SAUR KROUT, large can — 3 for 24c
COFFEE—Extra Good — 3 lb. pkg. 43c
CHEESE, Brick or American — 2 lb. box 45c
FLOUR—Albert Lea, King Midas Made, 49 lb. sack — $1.39
FLOUR—Gold Medal, 49 lb. sack — $1.64
CABBAGE—Extra Good, Solid Heads — 10 lbs. 19c
BAGAS, Fine Cooking — 10 lbs. 19c

QUALITY MEATS
Pork Loin Ends, lb. — 23c
Side Pork, 3 to 4 lb. pieces, per lb. — 19c
Pork Shoulder Roast, lb. 23c and — 20c
Pork Liver, fresh young, 2 lbs. — 27c
Rolled Rib Roast of Beef extra fancy lb. — 29c
Fancy Beef Steaks, all kinds, lb. — 30c
Pork Shoulder Roast, lb. 23c and — 20c
Dry Salt Pork, lb. — 10c
Home Pickled Pork, sugar cured, lb. — 21c
Corn Beef, for a Jiggs dinner, lb. 22c and — 18c
Pork Sausage, extra good, 2 lbs. — 47c
Best Chuck or Round Bone, lb. 22c and — 20c
Bologna, Blood or Liver Sausage 2 lbs. — 29c
The Usual Week-End Specials On Display Throughout the Store.

MORE VALUES in Quality FOODS
THREE BIG DAYS AT SCHUSTERS, FRIDAY, SATURDAY, MONDAY

BUTTER — Fresh Churned, Brookfield or Sunlight — 2 Lbs. For 49c
CRISCO — 3 lb. can 49c
OLEO — Fresh Pecola — 4 lbs. for 47c
Sugar — GOLDEN BROWN 4 Lbs. 23c — FANCY POWDERED 3 Lbs. 22c — 10 Lb. Bag Granulated 49c
EXTRA SPECIAL WIGWAM SALE AND DEMONSTRATION
Wigwam Peaches — Sliced or Halves — 2 No. 2½ Cans 35c
WIGWAM PINEAPPLE — 2 No. 2 cans 35c
WIGWAM PEARS Stemmed and Cored — 2 No. 2½ cans 43c
WIGWAM FRUIT COCKTAIL — 2 16 oz. cans 31c
WIGWAM GRAPEFRUIT JUICE — 46-oz. can 17c
Wigwam APRICOTS — 2 No. 2½ cans 37c
Wigwam RED RASPBERRIES — 2 No. 2 cans 45c
Wigwam Royal Anne CHERRIES — No. 2½ can 27c
Wigwam Grapefruit Segments — 3 No. 2 cans 35c
FREE, $2.50 Basket of Wigwam Products Given at 8 p. m. Saturday. Get Your Tickets With Your Wigwam Purchases.
WIGWAM Prince of Wales PEAS — 2 No. 2 cans 25c
WIGWAM SPINACH — 2 No. 2 cans 25c
WIGWAM JUMBO SHRIMP — 5¾ oz. can 16c
WIGWAM CORN — Whole Kernel or Golden Bantam — 3 No. 2 cans 35c
BEETS — Wigwam Whole — 2 No. 2½ cans 29c
SALMON — Wigwam, Red, 16 oz. can — 25c
PUMPKIN — Wigwam — 2 No. 2 cans 19c
SAUER KRAUT — 3 No. 2½ cans 23c
WIGWAM BEANS — Whole Wax or Green 2 No. 2 cans 29c — Cut Wax or Green 2 No. 2 cans 29c
Wigwam Kidney Beans — 3 No. 2 cans 29c
Wigwam Sardines, pure olive oil — 2 cans 23c
Wigwam Baked Beans, 28 oz. pot — 19c
WIGWAM TOMATOES — Whole Solid — 2 No. 2 cans 21c — 2 No. 2½ cans 25c
Wigwam TOMATO JUICE — 2 No. 2 cans 19c
Wigwam CATSUP — 2 14 oz. btls. 29c
Wigwam Cane & Maple SYRUP, 22 oz. cruet — 23c
Wigwam Assorted 13½ oz. tumbler Pure Preserves — 23c
Wigwam Coffee 2 16-oz. cans 61c
COFFEE SERVED FREE ALL DAY SATURDAY. EXTRA COUPONS DURING SALE FOR CONGRESS PLAYING CARDS
Six Decks Congress Playing Cards Given Free. A Chance With Each Wigwam Coffee Purchase.
KARO SYRUP — RED OR BLUE LABEL — 10 Lb. Pail 49c
EXTRA SPECIAL PILLSBURY SALE AND DEMONSTRATION
Pillsbury Best Flour 49 Lb. Sack $1.65
PILLSBURY PANCAKE FLOUR — PLAIN 2 1¼-lb. pkgs. 19c — BUCKWHEAT 2½ lb. pkg. 22c — PLAIN 3½ lb. bag 23c
FREE! CAKES—HOT OFF THE GRIDDLE—ALL DAY SATURDAY
Snosheen CAKE FLOUR — pkg. 24c
Aluminum Griddle Free. A Ticket With Your Pillsbury Purchase.
WIGWAM GELATINE DESSERTS — Six Flavors — 6 pkgs. for 25c
White Birch PEANUT BUTTER — 2 lb. jar 25c
Wimpy DOG FOOD — 5 16-oz. cans 25c
MILK — 8 tall cans 47c
LARD — 2 lb. ctn. 19c
MATCHES — 6 boxes 20c
MACARONI or SPAGHETTI — 2 lb. pkg. 13c
WALNUT MEATS — ½ lb. 25c
SEEDLESS RAISINS 2 lb. pkg. 16c
Texas Seedless GRAPEFRUIT 8 for 25c
Specials on FRUITS & VEGETABLES
Fancy Winesap APPLES 5 lbs. for 29c
ORANGES — Large Texas Juice Oranges — doz. 39c — 220 Size Navels — 2 doz. 45c
BANANAS, Plump Golden 4 lbs. 29c
LEMONS, Fancy Lrg. — 6 for 17c
CELERY, Lrg. Tender — 2 for 19c
CAULIFLOWER, lb. — 23c
TOP CARROTS — 4 bchs. 25c
NEW CABBAGE — lb. 5c
FRESH RING BOLOGNA 2 Lbs. 29c
Specials on MEATS
PURITAN or STAR SLICED BACON 2 8-oz. pkgs. 35c
SALMON STEAKS — lb. 23c
FRESH SMOKED TULIBEES — 28c
HAMS, Swift's Premium or Cudahy's Puritan, whole or half — 29c
FANCY BRANDED BEEF — CHOICE CHUCK ROAST 23c — SHOULDER BOILING 19c — ROLLED RIB ROAST 33c — RIB BOILING 2 Lbs. 31c
SALT PORK, Fancy Brisket or Dry Side, lb. — 17c
PORK Fresh Select — Butt Roast, lb. 22c — Side Pork lb. 23c — Loin End Roast, lb. 22c
MILK FED VEAL — VEAL CHOPS 25c — VEAL STEW 2 Lbs. 31c — SHLD. RST. lb. 22c and 19c
OUR PRICES INCLUDE SALES TAX. YOU PAY NOTHING EXTRA
SCHUSTER'S FOOD MARKET
Free Delivery — Call 71 or 72
Free Delivery, Phones 71 and 72

Manistique News

Briefly Told

Royal Ambassadors—The Adoniram Judson chapter of the Royal Ambassadors has been organized among the teen-age boys of the First Baptist church. At an organization meeting held Tuesday evening a tthe parsonage the following officers were elected: Jack Hamill, president, and James Fox, secretary.

* * *

Willing Workers—The Willing Workers of the Presbyterian church will meet Saturday afternoon at 2:30 o'clock. A large attendance is desired.

* * *

Brownies—All members of the Brownie Woodland pack are to meet at the Legion cottage this afternoon at 3:30 o'clock for the Girl Scout rally. Members who have uniforms are asked to wear them.

* * *

Postponed — The scheduled Youth Rally of the Marquette Baptist association which was to have been held at the Soo on Friday, March 17, has been postponed indefinitely because of the recent storm.

* * *

Hobby Show—Many interesting hobbies will be on display at the Lakeside-Central Parent Teacher association hobby show to be held March 24 at the Legion cottage. Bring your hobby also. A program has been arranged and refreshments will be served. All entries must be registered by March 23 at the Legion cottage.

* * *

P. N. G. Club—The Past Noble Grand club will meet this evening at the home of Mrs. Joseph Turpin, Park avenue.

* * *

Market Basket Party—A market basket party will be sponsored by the Cooks Congregational church this evening in the Cooks school beginning at 8 o'clock. Prizes will be awarded. The public is invited.

* * *

Royal Neighbor Card Party—A benefit card party will be held at the Stephens residence, 115 Cedar street, Monday evening, March 20, at 8 p. m. All Royal Neighbors and their friends are cordially invited. Bridge, 500, cribbage and flinch will be played. Refreshments will be served. Hostesses will be Mrs. Vivian Wilfong and Mrs. Gertrude Stephens.

* * *

Junior Missionary Society—The Junior Missionary society of the Zion Lutheran church will meet Saturday at 2 o'clock in the church parlors.

* * *

Thompson PTA Party — The card party planned by the Thompson PTA for this evening has been postponed to a later date.

Mother Of City Manager Dies In Muskegon Thursday

P. H. Beauvais, Manistique city manager, was called to Muskegon yesterday by the death of his mother, Mrs. Maria Beauvais, 84, who passed away at 1:20 a. m. Thursday at Mercy hospital, Muskegon.

Mrs. Beauvais was born in Belfast, Ireland, June 22, 1855, and moved to Canada when she was 13 years of age. She moved to Muskegon 60 years ago and has been a resident of that city continuously since.

She is survived by five sons: Richard, Chicago; Ernest, Milwaukee; Archie, Muskegon; William, Manitowoc; and Philip, Manistique. Her husband passed away several years ago.

Funeral services will be held at Muskegon Saturday morning.

SCHOOL HONOR ROLL IS ISSUED

Freshmen Lead List for First Period of Final Semester

The Manistique high school honor roll for the first marking period of the second semester follows:

Seniors—
Cooper, Loretta AAAA
Frankovich, Agatha ABBBB
Oberg, Evelyn AAAAB
Powers, Priscilla AABB

Sophomores—
Beauvais, Robert AAAB
Cayia, Mary AABB
Curran, Dorothy BBBB
Grimsley, Jean AABB
Hastings, Robert BBBB
Smith, Loreen BBBB
Wieland, Marion AABB

Juniors—
Anderson, Howard ABBB
Carlson, Bernice AAABB
Eackley, Sadie AAAAB
Erickson, George AAAB
Hughes, Katherine AABB
Mickelson, Evelyn BBBBB
Milavec, Mary ABBBB
Solar, Anna ABBBB
Sundell, Edwin BBBB
Waters, Duane AAAAA

Freshmen—
Busch, Josephine AAAA
Cooper, Bernice AAAA
Eakley, Eileen AABB
Gilroy, Florence AAAA
Hayden, Joan AAAB
Hyland, Glen BBBB
Larsen, Harold ABBB
Lawson, Norton ABBB
Mortensen, Anna AABB
Swayer, Marjorie AABB
Tyrrell, William AABB
Solar, Mary ABBB

City Briefs

Word has been received here of the serious illness of Russell Wilson, former Manistique high school principal, in Howell, Mich. Mr. Wilson, who is principal at Alpena high school, was stricken while returning from the MEA meeting.

Mr. and Mrs. Roy Houghton are the parents of a daughter born March 14, at their home on Garden avenue. The baby has been named Darlene Marie.

Mrs. Sam Allen visited at the home of her daughter, Mrs. C. W. Miller, of Gladstone, the earlier part of this week.

Miss Ruth Fletcher, of Marquette, visited at the home of her parents, Mr. and Mrs. Perry Fletcher, Hiawatha, the earlier part of this week.

Frank Rydquist returned Tuesday to Vermillion where he is employed in the construction of the coast guard station.

Alex Creighton returned Wednesday from Marquette where he spent two days.

Mrs. Gust Larson, Mr. and Mrs. Wm. Jordan and Mrs. Reese returned Wednesday from Gladstone where they had been visiting.

The training of eagles for hunting is much like that of other birds used in falconry. Approximately one month is necessary as a preliminary schooling before the bird is ready to try its luck on living game.

Low Resistance Often Results In Pneumonia Attack

A review of the symptoms, causes and treatment of pneumonia is suggested by the high incidence to the disease to be expected during the winter season. Pneumonia is caused by the pheumococcus and streptococcus organisms which are transmitted from person to person through coughing, sneezing or by means of droplets propelled by the carrier in the course of talking. These organisms invade and inflame the lung tissue.

While some individuals seem more susceptible than others, it seems probable that lowered general resistance paves the way for an attack. Resistance can be lowered materially by reason of influenza, measles, whooping cough, grippe, colds, under - nutrition, chronic wasting disease, overwork or over-fatigue, exposure and chilling, alcoholism, accidents and recent operations.

Prevention may be practiced to a degree, even though no vaccine is yet available. Good food, adequate sleep, moderate exercise and warm clothing are requisite. Prompt treatment and bed rest should be employed to cure colds and upper respiratory infections quickly and completely. Pneumonia patients should be avoided as far as possible. The hands should be washed thoroughly and often, especially after visiting a sick room, and should be kept from the face. Large gatherings of persons contribute to the spread of influenza and other seasonal infections and should be avoided.

When the cold sufferer exhibits a sharp rise in fever, a shaking chill, pain in the lungs, cough, breathing difficulty or blood-tinged sputum, it is high time to call a physician as pneumonia has made its appearance. Delay and home-doctoring will result, when not fatally, in complications such as empyema, necessitating a chest operation, and in long hospitalization and convalescence. When the malady has been diagnosed as pneumonia, the sputum is immediately typed and the physician administers the suitable serum. State laboratories supply serum for nearly all cases of pneumonia without charge.

Flat tires should be repaired as soon as possible. The weight of the automobile will cause irreparable damage if allowed to rest on flat tires for any great length of time.

Turn now to the Classified Page.

Social

YPS Meeting

The Young People's Society of the Mission Covenant church will meet at 8 o'clock this evening in the church parlors.

Program details include the following numbers:

Invocation—Mrs. Milton Hendrickson.

Vocal Solo—Mrs. Victor Goodman.

Piano Solo—Marie Bredahl.

Reading—Harley Berglund.

Vocal Duet—Marie Bredahl and Virginia Goodman.

Talk—Rev. C. V. S. Engstrom.

Vocal Solo—Noble Swenson.

Concluding the program refreshments will be served with Mrs. Ole Olson, Michigan avenue hostess.

Following the meeting the ladies' chorus will meet for rehearsal, it was announced.

GLADSTONE

TOM BOLGER MANAGER — PHONE 32 RIALTO BLDG.

STARS' DANCE HERE TONIGHT

Capacity Crowd Expected At Old-Time Lodge Party

A capacity crowd is expected to attend the St. Patrick's Day dance and old-time lodge party which is being sponsored tonight at the Legion hall by Minnewasca Chapter No. 96, Order of the Eastern Star.

Eastern Stars, Masons, DeMolays, Job's Daughters and their guests are invited to the event.

There will be square dances, polkas, schottisches and circular two-steps to the singing calling of Harvey Larson.

Groleau's orchestra will play the dance program.

Conan Fisher heads the committee in charge which is composed of men of the chapter. According to Fisher, the party is being staged in response to popular demand, many who attended the Valentine party and many who were disappointed in having been unable to attend having made the requests.

Gladstone Again At Normal Following Year's Big Blizzard

Conditions were gradually returning to normal here yesterday after the severe blizzard which swept this section of the Upper Peninsula.

Train service was resumed on the Soo Line between Gladstone and the Sault yesterday.

Classes at local schools were resumed but attendance was considerably off, about 100 being absent from high school while about one-third of the grade students were not present.

An appeal was made to local residents to clean their walks if they desire mail delivery. This is required by government regulations and by city ordinance.

Postmaster Micks also requested rural patrons desiring service to shovel the area between the highway and the mail box.

Scouts To Hold Circus Practice

All Gladstone Scouts and Cubs will meet at the senior high school gym at four o'clock today for a rehearsal for the Scout-Cub Circus. The following Friday, March 24 Gladstone boys will take part in the Council Circus which will be held at the Escanaba junior high school.

The Scouts and Cubs will practice the Grand Entry, the Scout Oath and Law, the Cub Promise, and the Pledge to the Flag. There will be demonstrations in signaling and first aid work.

Court of Honor for Gladstone Scouts will be held in connection with the Escanaba Circus, and all Scouts who are to receive awards will be instructed in the manner in which they will be presented. The Cubs will demonstrate games, contests and other things they have learned in the Cub program. Over 100 boys are expected to take part. This practice is not a public demonstration but the public is invited to attend the Circus at Escanaba next week. Gladstone leaders are: Keith B. Campbell, Scoutmaster of Troop No. 56; Walter Van De Weghe, Scoutmaster of Troop No. 58; Russell Skellenger, Scoutmaster of Troop No. 59; and John C. Norton, Scoutmaster of Troop No. 66. Ted Fisher is Cubmaster of Pack 20.

Cranberry Souffle

2 egg whites, beaten
⅔ cup confectioner's sugar
1 teaspoon vanilla
⅛ teaspoon salt
1 cup cranberry sauce (canned)
⅔ cup whipped cream
⅓ cup nuts (optional)

Combine whites with sugar and beat until creamy. Fold in rest of ingredients and chill.

Briefly Told

Lenten Service—Lenten and novena services will be conducted at All Saints' Catholic church at 7 o'clock tonight.

* * *

S. S. Teachers—Sunday school teachers of St. Paul's Lutheran church will meet at 7:30 o'clock tonight in the church parlors.

* * *

Lutheran League—The Luther league of Calvary Lutheran church, Rapid River, will meet at 7:30 o'clock tonight.

* * *

S. S. Teachers—First Lutheran church Sunday school teachers are scheduled to meet at the parsonage at 7:30 o'clock tonight.

* * *

Confirmation Class—The confirmation class of St. Paul's Lutheran church will meet at 4 o'clock this afternoon for instruction.

* * *

Forester Meeting—The Woman's Catholic Order of Forester meeting which was scheduled to be held Wednesday evening but postponed due to inclement weather, will be held this evening in the parish hall following the Novena Service, it was announced yesterday. Officers are to be elected at this time.

Students Turn In $475 In Magazine Subscription Drive

The American team were winners in a magazine subscription contest put on recently by students of Gladstone high school, selling over $60 more than their opponents, the Nationals.

A total of $475.50 in subscriptions was brought in by both teams. Of this the Americans turned in $268.75 and the Nationals $206.75.

C. E. Fisher was in charge of the Nationals and Keith Campbell in charge of the Americans in the highly successful campaign.

On a percentage basis, Miss Ethel Empson's home room won first place. Beverly Cowen and Douglas Stewart led the girls and boys, respectively, in sales, and received valuable watches as rewards.

Paul Cowen was student manager and Howard Sunblad faculty advisor for the campaign.

STAR MARKET

Phone No. 5 — We Deliver

Friday - Saturday

Butter Fresh Churned, lb.	23½c
Eggs, Strictly Fresh, large, doz.	23c
Kraft's American Cheese, family size box, 2 lbs.	47c
Swift's Circle (S) Picnic Hams, lb.	19c
Cudahys Puritan Bacon sliced, lb.	29c
Boston Butt Pork Roast, lean, lb.	20c
Pork Loin Roast, lean rib end	19c
Beef, Pork, Veal fresh ground, 2 lbs.	35c

Cudahy's "Fancy" STEER BEEF
"The Taste Tells"

Short Ribs	17c
Chuck Roasts	25c
Rib Roast Rolled	29c

Swift's Circle (S) Boneless Ham, 4 to 6 lb. avr., per lb.	27c
Colby American Cheese, Mild, per lb.	19c
Aged American Cheese, Sharp, lb.	21c
Oysters, Large Selects, pint	39c

Shop Where Quality Is the First Consideration

DECLAIMER TO BE SELECTED

Contest At Gladstone High School Today

Declamatory contests to determine the representative for Gladstone high school in later contests are to be held this afternoon at 1:45 o'clock in the high school assembly room.

Eleven students will compete for honors. In charge of the event is Miss Clara Laidlaw. Monday afternoon at 1:15 the oratorical contest will be conducted.

Students competing in the declamatory contest and the names of their declamations are listed in the order in which they will appear:

Paul Cowen, "The Paradox of Peace."

Russell Beechler, "The Unknown Soldier."

Nancy Alguire, "The Union Soldier."

Rita Rasmussen, "Vision of War and Peace."

Lucille Page, "Progress Towards Peace."

Franklin Brown, "Union Soldier."

Tom Fraser, "The Weighted Scales."

Eileen Gross, "Two Friends in Need."

Lillian Johnson, "John Marshall, Jurist and Statesman."

Ruth Dahlbeck, "Acres of Diamonds."

Eugene Noblet, Jr., "An International Racketeer."

Judges in the contest will be Keith Campbell, Raymond Nadeau, C. C. Strickland, Frances Sullivan and A. A. Watson.

In the oratorical meet on Monday there will be three contestants, Paul Cargo, Joan Cannon and Betty Ann Paine. Their subjects have not been announced.

A. R. Watson, C. C. Strickland and Russell Skellenger will judge the outcome.

Still Coughing?

Even if other medicine has failed, don't be discouraged, try Creomulsion. Your druggist is authorized to refund your money if you are not thoroughly satisfied with the benefits obtained from either trial or large size. Creomulsion is one word, ask for it plainly, see that the name on the bottle is Creomulsion, and you'll get the genuine product and the relief you want. (Adv.)

CREOMULSION

For Coughs or Chest Colds

City Briefs

Jos. LaLiberty has been spending the past several days visiting with his son at Minneapolis.

Patricia Hanson, daughter of Mr. and Mrs. Loyal Hanson, is able to be up and about following a three weeks illness.

Mr. and Mrs. Julius VanMill of Kankakee, Ill., are the parents of a son, Daniel Julius, born Friday, March 3, according to word received here. Mr. VanMill is the son of Mr. and Mrs. John VanMill, city. Mrs. VanMill was formerly Miss Ruth Coyl of Trout Creek.

Mrs. Libbie Ackley is confined to her home on Wisconsin avenue with the flu.

Miss Lorraine LaFramboise has returned from Lansing where she took the State Board Examination for trained nurses.

Ralph Ackley is expected to return this week end to Pittsburgh, Pa., after spending the past month at the home of his mother, Mrs. Libbie Ackley, Wisconsin avenue.

Brynolf's Cash Store

"Where Your Food Dollar Goes Farthest"

Phone 216 — We Deliver

Pure Creamery Butter, lb.	25c
Pure Lard, Bulk or Pkg., 2 lbs.	19c
Crackers, 2 lb. box	15c
Assorted Cookies, 2 lbs.	25c
Graham Crackers 2 lb. box	19c
Chocolate Drops, lb.	10c
Jelly Drops, lb.	10c
Matches, 6 box carton	19c
Grapefruit Juice, No. 2 can	10c
Oranges, doz.	19c
Grapefruit, 6 for	25c
Green Top Carrots, 2 bunches	15c
Lettuce, 2 heads	15c

Bernard Timler, 20 Months, Dies

Bernard Timler, 20-months-old son of Mr. and Mrs. Leo Timler, died at 5 o'clock yesterday morning at the parents' home, 227 Delta avenue, from the effects of intestinal flu.

Funeral services will be conducted at 2 o'clock this afternoon at All Saints' Catholic church, the Rev. Fr. Joseph Schaul officiating. Burial will be made in Fernwood cemetery.

The capitol in Washington, D. C., required 70 years to complete.

Mingay's Grocery

(Formerly Erickson's)

1402 Wis. Ave. — Phone 70

Cut Wax Beans, 12 cans	$1.00
Sunbrite Cleanser, 3 cans	14c
Salmon, 2 cans	25c
Cut Beets, 4 cans	25c
Catsup, 14 oz. bottle	10c
Sugar, 10 lbs.	49c
Peaches, No. 2½ can	16c
Softasilk Cake Flour, pkg.	25c
Peas, 6 cans	49c

Lettuce, Celery, Radishes, Shallots and New Cabbage

CO-OP STORE

Phone 388 — Friday and Saturday — We Deliver

NOTICE

The Annual Meeting of Rock Cooperative Co., Gladstone, will be held at The Co-op Store Gladstone, March 21, 1939, beginning at 7:30 p. m. to hear the Report of the past period and to lay plans for future activities.

All Cooperatives, Fraternal and Sympathetic Organizations are invited to attend.

GROCERIES

Co-op Roasted Fresh Coffee . . . . . 3 lbs.	39c
Co-op Green or Wax cut Beans . . . . . 2 cans	19c
Co-op Prepared from Dry Peas . . . . 2 cans	15c
Co-op Extra Standard Tomatoes . . . 3 cans	25c
Co-op Pears . . . . . large can	21c
Co-op Apricots . . large can	20c
California Fresh Flavor Figs . . . . tall can	18c
Co-op Special Mixed, No. 2 can Vegetables . . 2 for	17c
Co-op Best Milk . . . 10 tall cans	69c
Co-op Ready to Serve Soups . . 2 large cans	23c
Co-op Alaska Pink Salmon . . . 1 lb can	13c
¼ Oil Sardines . . . 5 cans	27c
Co-op Standard Catsup 2 14-oz. bottles	25c
Co-op Dill Pickles quart jar	18c
Co-op Macaroni or Spaghetti . 2 lb pkg.	15c
Co-op Corn Flakes lrg. pkg.	9c
Co-op Wheat or Rice Puffits . . 2 lrg. pkgs.	19c
Co-op Granulated Soap . . . . 24 oz. pkg.	19c
Co-op Cleanser . . . 4 cans	18c

FRUITS - VEGETABLES

Fancy Bananas . . . . 3 lbs.	19c
Calif. Juicy Oranges . . . . 2 doz.	27c
Fancy Delicious or Winesap Apples . . . . . 4 lbs.	29c

MEATS

Fancy Tender Beef Roasts . lb	18c
Small Lean Pork Chops . . lb	25c
Lean Tender Salt Pork . . . . lb	17c
Cudahy's Tender SIRLOIN T-Bone Steaks lb	28c
Lean Fancy Pork Butts . . lb	24c
Meaty Milk Fed Veal Stew . 2 lbs.	29c
Fancy Milk Fed Veal Roasts . lb	18c
Cudahy's BACON Squares . . . . lb	14c
Duncansby HEAD Bloaters . . . . lb	25c
Fancy Smoked Tullibees . . . . lb	27c
Pickled In Brine. Pigs Feet . 2 lbs.	29c
Swift's Fairmont's American Cheese . 2 lb box	47c
Large Crisp Hd. Lettuce . . . each	9c
Carrots . . . . . . bunch	6c
Crisp Bleached Celery . . . . bunch	8c
Co-op Union Made Bread . large 24-oz. loaf	11c

MANCHESTER BARGAIN SALE

1 lb Waldorf Crackers, reg. price 17c
12 oz. pkg. Butter Cup Cookies, reg. price 15c
BOTH—At Special for 24c

NETTIE'S GROCERY

821 DELTA AVE. — PHONE 152

FRIDAY AND SATURDAY SPECIALS

Sugar, 10 lb. cloth bag	49c
Cut Beets, No. 2 cans, 4 for	25c
Pork & Beans, Wax Beans, No. 2 cans, 3 for	25c
Post Bran Flakes, 2 pkgs. 1 Pkg. FREE	25c
Salted Peanuts, per lb.	12c
Cookies, large ass't., 2 lbs.	23c
Coffee, Break-O-Morn, per lb.	15c
Milk, tall cans, 4 for	25c
Graham Crackers, 2 lb. box	20c
Macaroni or Spaghetti, 1 lb. pkgs., 2 for	15c
Coconut, fresh, per lb.	20c
Candy, Filled Peanuts or Black Walnut Puffs, per lb.	12c
Butter, fresh creamery, per lb.	23c
Hilex, gal.	55c
Pork Chops, small lean, per lb.	21c
Rib Boiling, per lb.	14c
Oranges, 252's, 2 doz.	39c
Grapefruit, large size, 6 for	29c
Head Lettuce, large size, 2 for	17c
Endive, large, head	10c
Apples, fancy Delicious, 3 lbs.	21c
Carrots, large bunches, 2 for	13c

Dynamite Henry Armstrong Whips Lew Feldman

HOLD RETAINED ON TWO TITLES

Brooklyn's Challenger Lasts Less Than 3 Minutes

St. Louis, March 16 (AP)—Dynamite Henry Armstrong, his lightweight and welterweight crowns at stake, kept both and his reputation intact by blasting Brooklyn Lew Feldman in two minutes and 12 seconds of the first round of their title fight here tonight.

The negro whirlwind took less than a minute to size Feldman up, knocked him down for a 9-count in less than two minutes, and a few seconds later dumped him on the canvas for the full count with powerhouse rights and lefts.

Feldman was cautious, trying to carry out his threat to box Henry for the full 15 scheduled rounds. But he took a lot of punishment in two minutes.

Crowd Pays $17,318

Armstrong weighed in at 135 pounds, Feldman at 134, thus qualifying within lightweight limits and putting both Armstrong's titles on the block.

It was Feldman's second defeat at the hands of the St. Louis-born negro. In his first, almost exactly a year ago on March 31, Feldman lasted nearly five rounds.

The double-title bout brought out 9,816 customers who paid $17,318 for the privilege of seeing the brief battle.

With the knockout a year ago in mind, Feldman's manager, Eddie Walker, had said the Brooklyn veteran would be "foolish" to trade punches with Armstrong, but he had little chance to do so, even if he had wanted.

Feldman, a "cute" fighter—that is, a fancy boxer—danced out at the bell to meet Armstrong, whose slight arms belie the power that lies in them.

The champion, moving almost stiff-legged, did not bother to waltz.

Smacked On Chin

Driving in, he shot sharp jabs to feel out his opponent and then, at the first opportunity, smashed a powerful right smack against the side of Fildman's chin. The Brooklyn fighter flew back on his haunches.

At the count of nine, Feldman managed to stand up, but that was the signal for a flurry of punches which he found himself helpless to defend. The fight ended with Feldman dazed and in a semi-sitting position against the ropes.

Armstrong, except for a few light taps which Feldman sent out in a sort of tentative way, was untouched. His slicked-down, curly, black hair was mussed slightly in a clinch, and that was just about all there was to show that he had been in a fight.

In the semi-windup, Archie Moore, 155-pound St. Louis negro decisioned Marty Simmons, 166, of Saginaw, Mich., over the 10-round route.

Everett (Young) Rightmire, Sioux City, Iowa, featherweight, easily defeated Leo Rodak of Chicago in a featherweight preliminary.

Bowling Notes

WOMEN'S LEAGUE

	W.	L.	Pct.
Cho-San	20	10	.666
Michigan Bell	20	10	.666
Fair Store	17	13	.566
Cliff's Market	15	15	.500
Belles	15	15	.500
Arcades	13	17	.433
Midgets	13	17	.433
Kresges	7	20	.233

INDIVIDUAL AVERAGES

	Games	Aver.
Florence Stephenson	27	169
Blanche Ross	24	166
Elva Maloney	27	162
Arlene Bohnenkamp	30	158
Alice Peterson	30	158
Naomi Lee	30	154
Charlotte Molloy	15	154
Florence Olmsted	30	153
Elizabeth Whitney	30	153
Irene Brown	30	150
Phyllis Benard	27	150
Ethel Thomas	18	150
Charlotte Hegg	24	149
Belle Bodette	23	149
Lucille Linsley	27	147
Naomi Vinette	30	146
Helen Larson	21	145
Liz Anderson	27	145
Marcella Feller	30	144
Alice McCafferty	27	144
Cecile Meiers	30	140
Vivian Kangas	24	139
Sally DeGrande	27	137
Bernice Monson	19	137
Beth Brotherton	30	137
Lil Bjorkquist	30	137
Ruth Needham	27	136
Francis McPherson	24	133
Helen Lewis	24	130
Martha Johnson	30	129
Alyce Syverson	15	129
Kate Walters	24	129
Alice McGovern	15	128
Ursula Johnson	24	128
Lucille Brazeau	30	127
Jeanne Mickelson	9	124
Florence Moras	24	123
Ruth Brazeau	30	123
Ev Wurth	6	121
Ev Nelson	27	120
Marge Beery	24	120
Freda Wickholm	29	103

COLLEGE BASKETBALL

Lawrence Tech 52; Highland Park Junior 40.

Your Phone and 693 will Buy, Sell and Rent for you.

Big Ten Lands Two On All American Cage Team; Many Outstanding Stars

BY JERRY BRONDFIELD
NEA Service Sports Writer

We give you, then, gentlemen, the All-America basketball team of 1939—the cream of the nation's collegiate cage talent and their supporting cast, based on recommendations by coaches and sports writers from every section of the country.

Although there's bound to be a dissenting vote here and there, a close perusal of the records indicates it would be pretty hard to name a team that would be any more worthy of All-America mention than the five seniors who make up the honor quintet.

Most difficult task was selecting the center for the mythical five. Any one of three or four candidates might have been placed in the pivot post without undue criticism but the job finally went to Lewis (Pick) Dehner of Illinois.

Dehner, a six-foot, four-inch husky from Lincoln, Ill., wound up second in the Big Ten scoring race with 151 points. He has sparked the Illini for two years and reached the heights in this campaign.

* * *

SPENT PLENTY OF TIME ON THE FLOOR

Smart and fast for his size, Dehner was master of the fake. He was excellent on rebound play and what marked him most was his aggressiveness. It was said of Dehner that he spent more time on the floor than any man in the Big Ten.

Nor was it clumsiness that put him there. It was sheer drive and fight.

Pressing closely was Dar Hutchins. The slender pivot man of Bradley Tech's Famous Five was the chief reason why the Peorians mopped up on such big-time opponents as Oregon, Pitt, Nebraska, C. C. N. Y., Duquesne and others.

Bob Calihan of Detroit, considered the greatest cager in Titan history, was a standout all year. Rarely was he outscored by his opponent.

Consideration, too, must be given to Bob Ogilvie, California's star, Slim Wintermute of Oregon, Mike Novak of Loyola and George Prather of Alabama.

Immediately deserving a spot on anybody's honor team is Irving Torgoff, six-foot forward from Long Island University. Hailing from New York City, Torgoff was the bright spark of the Blackbirds' drive to an undefeated season in 21 games.

Just as Long Island was the class of the east, so was Torgoff the class of the seaboard's individual players. His 198 points for the season doesn't make him the best scorer in the country, but he has a few peers as a floor man.

* * *

OREGON ACE WAS MASTER OF ONE-HAND SHOT

Paired with Torgoff is Laddie Gale, six-foot, four-inch Oregon star. Gale, whose home town is Portland, probably is the best one-hand shooter in the country. Smooth as silk in action he is highly reminiscent of Hank Luisetti, former Stanford star, who had no equal at setting up his own shot. Gale averaged almost 13 points a game.

As it was, however, he barely nosed out Ohio State's brilliant Jimmy Hull, leading scorer in the Big Ten, who was the hardest man to stop in the midwest.

Ralph Vaughn, Southern California sharpshooter, was another who just fell short of top honors. Vaughn holds the Pacific Coast League scoring title for a single game, as a result of his 36 points against U. C. L. A. early this season.

Plenty of votes poured in for Baylor's Pete Creasy, and the same was true for lanky Chet Jaworsky, spearhead of Rhode Island's scoring mill which averaged 70 points a game.

* * *

PRENTING TWO GUARDS WHO COULD SHOOT

No one could want a better brace of guards than Jim Willcoxon of Colorado and Ernie Andres of Indiana. Willcoxon, six-feet three, home town Coffeyville, Kan., for two years has been a unanimous All-Rocky Mountain selection. This season he hit his peak. Not only does he control the backboard beautifully on rebounds but averaged 11 points a game — which is terrific for a guard.

Andres was the mainspring of Branch McCracken's otherwise all-sophomore aggregation which wound up second in the Big Ten. From Jeffersonville, this 200-pound six-footer was the standout back-courtman of his league. He was a great ball handler, a good feeder, and remarkable scorer himself, with an average just a little under 10 a game.

Wibs Kautz of Loyola was the highest-scoring guard in the nation, with a 16-point average, but he didn't quite have the all-around ball hawking of Willcoxon and Andres. Just a little below their level, too, was Bernie Opper, Kentucky's smooth workman.

Grade School Cage Tourney Saturday

An elimination tournament for grade school basketball teams will be held Saturday, with the first game scheduled for 8 a. m. The program follows:

Heavyweights

8:00 to 8:30—Webster vs. Jefferson.

8:30 to 9:00—Washington vs. Franklin.

9:00 to 9:30—Barr vs. winner of first game.

9:30 to 10:00—Championship game.

Lightweights

10:00 to 10:30—Franklin vs. Jefferson.

10:30 to 11:00—Webster vs. Washington.

11:00 to 11:30—Barr vs. winner of first game.

11:30 to 12:00—Championship game.

Lew's Of Munising Nip Hospital, 51-39

Munising, March 16—Starting off with 21 points in the first period, Lew's basketball team of Munising defeated the Newberry State Hospital squad here tonight, 5-39. Pangborn and Anderson had 14 apiece for the winners, and Swanson was high for Newberry with 13.

The score by periods:

Lew's	21	12	8	10	—51
Newberry	8	4	15	12	—39

Michigan Picks 22 For Butler Relays

Ann Arbor, Mich., March 16. (AP) — Twenty-two members of Michigan's Big Ten championship track taem have been named to compete in the Butler relays at Indianapolis Saturday.

Michigan will defend the team title won for the past five years and will have defending champions in its two-mile relay team and with Capt. Bill Watson in the shot put.

Wayne Sends Track Squad Into Canada

Detroit, March 16 (AP)—A squad of 22 Wayne university trackmen will compete in the Canadian indoor championships at Hamilton, Ont., Saturday, Coach David L. Holmes announced today.

In a feature event, Allan Tolmich, former Wayne star who holds several world indoor hurdling marks, will meet Larry O'Connor, Canadian hurdle champion.

HITLER WIPES CZECH NATION OFF THE MAP

(Continued from Page One)

Ukrainian Premier Augustin Volosin to annex the former Czecho-Slovak territory as a protectorate.

Volosin, who fled to Rumania, apparently had not received word of Hungary's formal proclamation annexing the territory.

On the other side of the world ominous signs were seen in reports of heavy Japanese troop concentrations on Sakhalin Island and in Manchoukuo, Japan's protectorate bordering Soviet Russia.

The reports caused apprehension because of their coincidence with a bitter dispute between Japan and Russia over Japanese fishing rights.

MAY RECALL ENVOY

London, March 16 (AP)—Recall of Britain's ambassador to Germany for a report on Chancellor Hitler's latest eastward advance was under study tonight by the British government.

Prime Minister Chamberlain himself made announcement to this effect in the house of commons, where he faced fresh criticism of his policy toward central Europe and reiterated his determination not to intervene in the break-up of Czecho-Slovakia.

"I do not think any useful purpose would be served by intervention on the part of His Majesty's government," he replied when asked what he proposed to do about Carpatho-Ukraine, annexed today by Hungary.

Foreign Secretary Viscount Halifax held a long conference with his predecessor, Anthony Eden, reviving reports that Eden, moved by events in central Europe, might rejoin the cabinet which he quit 13 months ago in disagreement with Chamberlain's policy.

The prime minister's disclosure that he might summon home Ambassador Sir Nevile Henderson came in response to a Laborite request that Britain withdraw her diplomatic representative from Berlin.

Chamberlain declined to reply when asked further whether he planned to protest to Germany against "the invasion of Czecho-Slovakia."

Some consolation was offered to an otherwise gloomy session by the statement of Geoffrey Shakespeare, the admiralty's parliamentary secretary, that the British fleet was invincible against "any probable combination of foes" and that air attack alone "cannot terrify a nation into submission."

The statement was made in presenting naval estimates of £153,666,681 ($763,333,405) for the 1939-40 fiscal year compared with £123,707,000 ($618,535,000) in the previous year.

Discussing Eden's talks with Halifax, high sources said the present foreign secretary was led by events of the past 48 hours to swing toward Eden's view that a firm stand must be taken against dictators.

His loyalty to Chamberlain made it virtually certain, these sources said, however, that Halifax would not resign and embarrass the prime minister.

Bigger State Cut On Horse Betting Sought By Senator

Lansing, March 16 (AP)—Michigan would receive a larger "cut" of the profits of pari-mutual betting on horse races under a bill introduced in the senate today by Senator Herman Gignan, Republican, Owosso.

A racing licensee would be permitted to retain as much as 10 percent of the total daily wagers as the track's commission, but would be required to turn over to the state as a tax 15 percent of the first $10,000 of his daily commission, 20 percent of the next $5,000, 25 percent of the next $5,000 and 33 1-3 percent of all over $20,000. The state would claim a minimum daily tax of $2,500 a day, which is the license fee now imposed on mile tracks in the Detroit area.

STATE LABOR BILL PASSES HOUSE, 58 - 37

(Continued from Page One)

hearing of the suit unless the court so instructed.

The Republicans ran the bill straight through, surrounding it in committee of the whole in the afternoon with a protective ruling that put a damper on debate, and suspending the rules to bring it to an immediate vote tonight. They operated under a "call of the house" under which members were forbidden to leave the floor under pain of arrest.

Features Criticized

Eleven Republicans joined the 26 Democrats present in opposing the measure. The Republicans who opposed it were: Reps. Braun, Cumings, Eaton, Gilbert, Harris, Kircher, Myles, Neller, Nichols, Stanley and Welsh.

Most of the Republican opponents of the measure said they voted "nay" because they criticized features of the measure, rather than the spirit of it. Eaton inserted an explanation in the record, saying he had "not one word of criticism for the high purposes" behind the bill but that he voted against it because "I do not believe it will serve in any way to create peaceful and friendly relations in our industrial life and because it establishes another elaborate and expensive governmental agency for the taxpayers to support."

The Democrats, stripped of the right to argue, adopted question and answer tactics to develop in committee of the whole the fact that the bill did not outlaw company unions, and to get other objections before the Republicans.

No Curb On UAW

Rep. Joseph C. Murphy, Detroit, Democratic floor leader, insisted on his right as a member of the labor committee to answer questions about the company union provisions and declared "I want to say that this bill was specifically drafted to permit company unions."

Rep. Audley Rawson of Cass City generally recognized as the Republican floor leader, halted a Democratic attack on the measure with a motion dissolving the committee of the whole and another that brought the measure up for an immediate vote.

His motions halted a speech by Rep. John F. Hamilton, Democrat, Detroit, who charged the labor bill was drawn to curb the United Automobile Workers Union, but that it would not affect that union because the U. A. W. operates principally in industries that are in interstate commerce.

Hamilton charged that the 15-day "cooling off" period during which a strike could not become operative was written to satisfy the Michigan Manufacturers association.

The bill's progress to a vote was marked by acrimonious charges and counter-charges. Rep. Eaton tangled with Rep. Joseph C. Murphy of Detroit, the Democratic floor leader, charging him with "insincerity" and "duplicity" in raising objections to the measure.

The Democrats encountered Republican wrath when they took advantage of the Republican strategy of outlawing debate by hurling questions at the mild-spoken Rep. Walter G. Herrick, Republican, Hubbardston, who was chairman of the house labor committee, in attempts to embarrass him. Herrick dislikes debate.

The majority prevailed, however, and all members of the labor committee were permitted to respond to the questions propounded principally by Murphy. Under the examination Murphy drew from Rep. Ate Dykstra, Republican, Grand Rapids, a statement that the bill would prevent minority unions from calling a strike, although they would have representation on bargaining committees.

To Republican affirmation that the measure contained no provisions to limit Governor Fitzgerald's power to appoint members of a labor relations board, Rep. Fred J. Gartner, Democrat, Wyandotte, declared:

"We can keep our fingers crossed and hope to God it will be a good board."

SPILLING the DOPE

BY JOHNNY INKSLINGER

JIMMY WARD, THE HANDSOME . . . genial sports scribe of the Marquette Mining Journal, this week blossoms out into a full-fledged columnist . . . heretofore, he has been confining himself to golf and hockey, his two real loves . . . Jimmy is a capable all-around sport performer, especially in these two divisions and he knows whereof he speaks . . . a husky, well proportioned chap, Ward, son of Rev. and Mrs. J. G. Ward of this city, is one of the finest fellows in this sports writing racket and we welcome him to the realm of a full-fledged columnist . . . our reasons for eulogizing Jimmy at this time are not wholly altruistic . . . you see, we are swiping his column, "Sports Salad," today . . .and we probably will do a lot of it in the future.

Man is the only animal who can be skinned twice!

"Of foremost interest is the U. P. championship basketball tournament at Northern State, which gets underway. The Salad chef will go out on the limb far enough to predict the winners in each division: Michigamme in Class D, Crystal Falls in Class C and—yep, you guessed it—Graveraet high, of Marquette, in Class B. It's too bad the luck of the draw pitted Bergland, defending champion, against Michigamme in the first game of the meet. It should prove one of the best "D" games of the lot. The winner, in all probability, will be the "D" champion. Bergland is strong, but you can't discount Michigamme's feat of defeating Trenary, which won 15 consecutive games in an undefeated season, in the district meet. We pick Michigamme to win by a narrow margin over Bergland and then take the championship. Class C is a problem, but Crystal Falls, defending champion, gets the vote. L'Anse, Baraga Parochial and Norway are capable, and if there is an upset, it likely will occur in Class C. Baraga Parochial has not been clicking of late in the stride which brought it 16 victories this season. It barely nipped Newberry, 18-17, in the district championship finals. And the fact that it could muster only three points the last half of that game is not a good sign.

Conscience is that inner voice that warns us somebody is looking!

"Perhaps it's favoritism. Perhaps it's a desire for a good send-off for Alton Kircher before he goes to Michigan State college to take up assistant coaching duties there next fall, but at any rate Graveraet is this column's choice to win Class B. Seriously we're banking this prediction on the manner in which the Redmen won the district championship in Ishpeming. They played smart basketball in beating Negaunee, 25-20, and Sault Ste. Marie, 33-21. Their defense was sound and offensive play was fast and aggressive, with a minimum of "hope" shots. Truly, Kircher has done wonders at Graveraet. Graveraet has potential high scorers in Warren Lutey, John Mikulich, Keith Gilbert and Jack Frisk, any one of whom is likely to break out on a basket-making spree and set the pace. They've alternated in setting the pace in a season which brought 11 victories and three close defeats. The power is there, and Graveraet should win."

BOUT HELD UP BY EYE TESTS

John Henry Lewis Set to Box Detroit Boy On March 31

Detroit, March 16. (AP)—The status of the title fight here March 31 between John Henry Lewis, of Pittsburgh, claimant of the light-heavyweight champion, and Dave Clark, lanky Detroit negro, was still in doubt tonight pending an examination tomorrow of Lewis by an eye specialist.

Acting on orders of John J. Hettche, chairman of the state athletic board of control, Dr. Daniel R. Donovan and Dr. C. L. Tomsu today examined both men to determine their fitness. At the conclusion of the examination, Hettche said his decision as to whether the bout would go on until after Lewis had appeared before Dr. J. Milton Robb, an eye specialist. Apparently believing the examination over, Lewis attended a movie this afternoon.

Lewis reported that he felt in excellent condition for defense of his title and needed to take off only nine pounds to get under the light-heavyweight division limit. He came here from Hot Springs, Ark., where he did preliminary training.

Hettche insisted that both men undergo thorough examinations before sanctioning the championship fight. Lewis' last start was against heavyweight champion Joe Louis, Clark's stablemate. Louis won by a first round knockout.

In Camp With Big Leaguers

Clearwater (AP)—Van Mungo and Wayne Lamaster, two of the Brooklyn Dodgers' ailing pitchers, went to the Detroit Tigers' camp at Lakeland Thursday and had their pitching arms treated by Denny Carroll, Detroit's trainer. Mungo was instructed not to throw for a few days. Larry MacPhail, the Dodgers' executive vice president, and Manager Leo Durocher visited St. Petersburg again to confer with officials of the St. Louis Cardinals.

Orlando (AP)—More pitching gloom hung over the Washington Senators' training camp Thursday because Ken Chase and Joe Krakauskas failed to shine in their first hurling appearances. They beat the Yannigans, but the rookies knocked them about. Morris Aderholt hit a home run off Krakauskas, and Al Evans cleaned the bases with a triple off Chase.

St. Petersburg (AP)—Since the St. Louis Cardinals had the only open date on their spring schedule Thursday, Manager Ray Blades gave his athletes a holiday, and then glanced back at the squad's development during the last two weeks. Outstanding, in the opinion of the "Gas House Gang" followers, has been the success of three new hurlers, Morton Cooper, Tom Sunkel and Ken Raffensberger.

Baton Rouge (AP)—Outfielder Bob Seeds of the New York Giants missed practice Thursday because of a twisted knee suffered in Wednesday's exhibition game, but two other gardeners showed improved form. Tom Winsett, outfielder with Jersey City of the International League, was back at work fully recovered from his recent stomach ailment, and Jim Ripple, Giant veteran, for the first time scaled under 200 pounds.

Power Boating Fans Gather In Detroit

Detroit, March 16. (AP) — The third annual Great Lakes power squadron conference will begin here Saturday with marine authorities leading discussions of all phases of boating. Commander J. A. Summerlee, of the Detroit power squadron, said tonight that he expected approximately 500 power boat enthusiasts from the Great Lakes and east coast areas to attend.

Twins comprise 1.07 percent of the babies born in the United States. Twenty percent of these are said to be twins of the identical type.

REDLEGS OPEN AGAINST TIGES

Dizzy Trout and Benton to Oppose Derringer At Tampa, Fla.

Lakeland, Fla., March 16 (AP)—Actual combat against an enemy starts tomorrow for the Detroit Tigers, the club opening its part of the "grapefruit league" season against the Cincinnati Reds at Tampa, Fla.

Alton Benton, strong-armed right hander who showed a world of promise in winning five and losing three last season, and Paul (Dizzy) Trout, the once noisy flinger from Beaumont, have been nominated by Manager Del Baker to do the pitching for the Tigers. Paul Derringer, veteran of the National League wars, is scheduled to hurl for the Redlegs.

The game is the first of eight between Detroit and Cincinnati, the series being scheduled to end at Cincinnati Sunday, April 16. Starting tomorrow Detroit will be playing almost continuously until camp breaks up on April 6. After that date, the Tigers start the long trip north, playing games along the way.

Senators Saturday

Detroit will play the Washington Senators at Orlando, Fla., Saturday and will meet the Griffs in the opening contest of the Lakeland series Sunday. Harry Eisenstat and Archie McKain, southpaws, have been picked by Baker to face Washington day after tomorrow.

Veteran observers have gone so far as to call the present Detroit club the best conditioned Tiger team in recent years. The usual sore arms and legs have been almost entirely absent and Frank Higgins and George Coffman, the only players not ready to go, are out because of having suffered unavoidable accidents. Higgins, veteran third sacker obtained from the Boston Red Sox, has a spike wound while Coffman has a leg injury suffered when he was struck by a batted ball. Both men are expected to be able to play within a few days.

In addition to Trout, Detroit's opening lineup lists four young men who were not Bengal regulars when the 1938 American League season closed. Frank Croucher, promising recruit, will be at shortstop, replacing the veteran Billy Rogell who will fill third base in the absence of Higgins. Detroit's outfield will consist of Roy Cullenbine, Chester Laabs and Leslie Fleming. Cullenbine and Laabs were Detroit regulars early in 1938 but were sent back to the minors. Fleming, a first baseman who is trying to win an outfield job, has batted .412 in Detrait's intra-squad games.

Hockey Scores

National League

At New York: New York Rangers 11; New York Americans 5.

At Montreal: Montreal 5; Chicago 1.

Almost one-third of the non-occupational causes of accidents are traceable to automobiles.

Of Course KING IS SMOOTH And Always RICH

IT'S SURPRISING—
A WHISKY SO FINE,
COSTS SO LITTLE.
TRY KING TODAY—
AND SAVE MONEY.

PINT 70c Code No. 311
QUART $1.30 Code No. 310

KING of Kentucky
KENTUCKY BOURBON WHISKY

LYNNDALE DISTILLERY CO. INC. LOUISVILLE, KY

TRADERS WATCH CHEERFUL SIGNS

STOCK MARKET AVERAGES
Compiled by The Associated Press

	30 Ind'ls	15 Rails	15 Ut's	60 Stocks
Net change..	00.0	A.1	A.1	00.0
Thursday	73.1	21.6	38.7	51.4
Previous day	73.1	21.5	38.6	51.4
Month ago ..	72.3	20.8	38.1	50.7
Year ago	61.2	15.7	29.3	41.7
1939 high	77.0	23.8	40.0	53.4
1939 low	67.8	18.9	35.5	47.3
1938 high	79.5	23.5	37.8	54.7
1938 low	49.2	12.1	24.9	33.7
Movement in Recent Years				
1932 low	17.5	8.7	23.9	16.9
1929 high	146.9	153.9	184.3	157.7
1927 low	51.6	95.3	61.8	61.8

BY FREDERICK GARDNER

New York, March 16 (AP)—Wall Street pessimism engendered by the march of Hitler's troops through what was Czecho-Slovakia lightened late today in the face of a determined stand by aviation, motor and rail stocks.

As the market closed, gains were being recorded in leading securities of these three divisions and the downward curve in other stocks was leveling off.

Traders, fearful of what Germany's eastward troop movement might mean, dealt cannily in small blocks and were obviously sensitive to the bourses overseas. The late-day buoyancy in Paris and London were regarded as cheerful signs.

They also were watching Washington, waiting to see what congress might do with suggestions for revising business taxes.

Rising aircrafts included Boeing, Douglas, United Aircraft and Sperry. General Motors, Packard and Chrysler closed above yesterday's final quotations. Among the advancing rails were Santa Fe, New York Central, Pennsylvania and Southern Railway.

Coppers, too, showed signs of improving, with advances recorded for Anaconda, Kennecott, and Phelps Dodge.

The downward movement of utilities jarred to a halt as American Telephone held firm, then changed its course upward. Columbia Gas followed suit and most of the rest of the list ended the day unchanged from yesterday. American Water Works was one of the few left in the minus column.

The Associated Press average of 60 stocks was unchanged at 51.4. Transfers totalled 669,520 shares against 1,113,100 Wednesday.

The market for bonds followed the stock pattern closely, with prices uneven at the close in contrast to the previous two days' minus signs. Czecho-Slovak issues, of course, received another beating, falling as much as 28 points on sales of a few bonds.

In an uneven curb market gains running up to a point were posted by Lockheed, Aviation & Transport and Creole Petroleum. Shading downward were American Cyanamid "B" and United Light & Power "A." Turnover of 131,000 shares compared with 202,000 Wednesday.

The Chicago Board of Trade was active. Wheat and corn prices at the end of the day were ½ to 7-8 cent a bushel lower. Cotton closed unchanged to 55 cents a bale off.

Sterling and the French franc were slightly lower in terms of the United States dollar.

CHICAGO PRICES

CHICAGO LARD

Chicago, March 16 (AP)—Lard, tierces, 6.50 nom.; loose, 5.95; bellies, 9.50 nom.

CHICAGO BUTTER

Chicago, March 16 (AP)—The butter market was steady and unchanged.

CHICAGO EGGS

Chicago, March 16 (AP)—Eggs 21,923, prices unchanged.

CHICAGO POTATOES

Chicago, March 16 (AP)—Potatoes 111, on track 237, total U. S. shipments 778; old stock, Idaho russets steady, demand slow; good quality bliss triumphs firm, demand good, northern whites about steady, demand very light; supplies moderate; sacked per cwt. Idaho russet Burbanks, U. S. No. 1, few sales, 1.50 to 1.65; Colorado Rer McClures, U. S. No. 1, cotton sacks, few sales pale color, medium size, 2.00; North Dakota bliss triumphs, 85 percent U. S. No. 1 and better, 1.40 to 1.50; Minnesota Red River section cobblers, 90 percent U. S. No. 1, 1.27½. New stock steady, supplies moderate, demand light; Florida bliss triumphs, bushel crates, U. S. No. 1, few sales, 2.10.

CHICAGO GRAIN

Chicago, March 16 (AP)—Increased selling in the Chicago grain pits today pushed the price of May corn down to 46 3-4, lowest in five years, while May wheat fell to 66 3-4, lowest since December and only about 4 cents above its six-year bottom quotation established last September.

Although quotations on both grains were off a little more than a cent at one stage while July rye fell 2 1-8 cents to a new low for the past several years, there was enough buying just before the close to erase some of the day's losses.

Liquidation based on bearish factors affecting the leading grains uncovered stop loss selling as prices receded. Lower Liverpool prices, reduced freight rates on Argentine grain shipments to Europe and favorable crop comments from the winter wheat belt were factors in the trade. Declines of more than a cent at Winnipeg to new five year lows also increased bearishness. Buying credited to mills, elevators and previous short sellers helped to steady the market.

Wheat closed ½ to 7-8 lower than yesterday, May 67 to 67 1-8, July 67 1-8 to 67¼; corn was ½ to 7-8 off, May 47 to 47 1-8, July 48 3-4 to 48 7-8; oats 1-8 to ¼ lower; rye 1¼ to 1 5-8 down; lard 10 to 15 lower.

The volume of grain trading the past two days, averaging more than 15,000,000 bushels daily, has been the largest in a month.

The wheat market resumed its downward trend after yesterday's interruption of short covering based on the European political situation. Traders interpreted weakness at Liverpool and stronger securities markets as indications that financial and commercial interests see no likelihood of immediate general war.

Although five loads of Gulf and afloat corn were sold to Rotterdam, lack of any important export business discouraged many corn traders who kept in mind the approaching movement of new Argentine grain.

Rye followed wheat but some buying from processors helped to steady oats.

Lard reflected action of grain and hog values.

It is estimated that each of the 130,000,000 people in the United States spends 40 cents a year for books.

NEW YORK STOCKS
(Last Sales)

Adams Exp	9.62
Air Reduction	57.37
Alaska Juneau	9.12
Alleghany Corp	1.25
Al Chem & Dye	175.00
Allis Ch Mfg	44.00
Amal Leather	
Am Can	91.00
Am Car & Fdy	27.87
Am & For Pow	3.00
Am International	6.75
Am Locomotive Pf	68.50
Am P & L $6 Pf	46.50
Am P & L $5 Pf	42.00
Am Rad & St S	15.62
Am Roll Mill	18.12
Am Smelt & R	46.00
Am Stl Fdrs	32.75
Am Tel & Tel	164.25
Am Tob B	87.00
Am Wat Wks	12.75
Am Woolen	
Am Zinc L&S	6.12
Anaconda	28.25
Anacon W & C	
Andes Copper	11.50
Arm Ill	5.00
Arm Ill Pr Pf	
Arm Ill Pf	
Atch T&SF	36.62
Atl Refining	21.75
Auburn Auto	
Aviation Corp	6.50
Bald Loco Ct	14.62
Balt & Ohio	6.37
Barnsdall Oil	16.37
Bendix Aviat	25.37
Beth Steel	70.12
Bohn Al & Brass	25.75
Borden Co	20.50
Borg Warner	30.00
Briggs Mfg	26.25
Brunswick-Balke	14.37
Budd Wheel	4.25
Burr Add Mach	16.00
Butler Bros	8.50
Byers (A M) Co	
Callahan Z-Lead	1.00
Calumet & Hec	6.87
Campbell Wyant	
Can Dry G Ale	18.00
Canad Pacific	4.75
Case (J I) Co	88.00
Celanese Corp	22.62
Checker Cab	43.00
Cerro De Pas	
Ches & Ohio	37.25
Chi & N West	.62
Chi Grt West	
Chi M Stp & P Pf	.87
Chi Rk Ils & Pac	
Chrysler Corp	79.87
Collins & Aik	33.50
Col Fuel & Iron	
Colum G & El	7.75
Colum Pict Vtc	12.25
Colum Carbon	
Coml Invest Tr	57.50
Coml Solvents	11.62
Comwlth & South	1.75
Congoleum-Nairn	27.50
Congress Cigar	
Consol Oil	8.50
Container Corp	15.00
Cont. Can	41.00
Cont Motors	2.87
Corn Products	65.62
Crucible Steel	40.00
Cudahy Pack	14.00
Curtiss-Wright	6.12
Detroit Edison	
Dome Mines	33.00
Dow Chem	128.00
DuPont De N	152.25
Eastman Kodak	174.75
Eaton Mfg	25.25
El Auto Lite	36.25
El Power & Lt	10.37
El Storage Bat	30.00
Erie RR	1.87
Fed Mot Truck	4.25
Fed Screw Works	
Firestone T&R	23.12
Follansbee Bros	
Freeport Sulph	23.87
Gen Elec	40.50
Gen Foods	41.87
Gen Motors	49.12
Gen Ry Signal	22.00
Gillette Saf R	7.00
Glidden Co	21.87
Goodrich (Bf)	22.25
Goodyear T&R	33.50
Graham-Paige Mot	1.00
Granby Con Min	7.00
Grant (WT)	
Gt Nor Iron Ore Ct	15.00
Gt Northern Ry Pf	26.75
Hercules Powder	73.00
Holland Furn	47.25
Houd-Hershey B	14.87
Howe Sound	51.00
Hudson Motor	7.12
Hupp Motor	1.50
Illinois Central	16.50
Indian Refin	6.75
Inland Steel	86.25
Inspirat Copper	14.75
Int Harvester	64.12
Int Hydro-Elec A	6.62
Int Nick Can	50.62
Int Shoe	34.00
Int Tel — Tel	8.62
Interst Dept Stores	13.50
Jewel Tea	79.25
Johns-Manville	94.00
Kan City South	8.25
Kelsey-Hayes Wh A	13.00
Kennecott Cop	36.62
Kimberly-Clark	
Kresge (SS)	23.12
Kroger Grocery	24.50
Lehigh Val Coal Pf	2.12
Libby O F Glass	53.87
Liggett & My B	106.50
Liquid Carbonic	18.00
Loew's Inc	47.25
Loose-Wiles Biscuit	20.75
Louisv & Nash	51.50
Louisv G&E A	19.87
Ludlum Steel	
Mack Trucks	27.00
Magma Copper	
Marshall Field	13.62
Masonite Corp	53.25
Miami Copper	10.00
Mid-Cont Pet	15.75
Midland Stl Prod	27.25
Mo-Kan-Texas	1.87
Mo Pacific	
Montgom Ward	52.00
Mother Lode C M	
Motor Products	15.50
Motor Wheel	15.37
Mueller Brass	26.75
Murray Corp	7.50
Nash-Kelvinator	7.75
Nat Biscuit	26.87
Nat Cash Reg	24.00
Nat Dairy Pr	15.37
Nat Pow & Lt	8.75
Natl Steel	75.50
NY Air Brake	
NY Central RR	18.75
NY Shipbuilding	12.62
North Amer Co	24.75
Northern Pacific	11.75
Ohio Oil	8.75
Otis Elevator	
Otis Steel	11.62
Packard Motor	4.00
Param Pictures	10.50
Parke Davis	
Patino Mines	11.00
Penney (J C)	87.12
Penn RR	21.62
Phelps Dodge	39.25
Phillips Pet	40.62
Pillsbury Flour	
Procter & Gamb	57.00
Pub SVC NJ	36.25
Pullman	34.25
Pure Oil	9.62
Radio Corp of Am	7.37
Radio-Keith-Orph	2.12
Reming Rand	15.00
Reo Motor Car	1.37
Repub Steel	20.37
Reynolds Spring	8.50
Reynolds Tob	
Reynolds Tob B	38.87
St. Joseph Lead	41.00
Stl-San Fran	.50
Schulte Ret Stores	.62
Schulte Ret Stores Pf	6.37
Sears Roebuck	75.25
Shell Union Oil	13.50
Simmons Co	30.00
Skelly Oil	25.37
Socony-Vacuum	13.25
Sou Cal Edison	26.37
Southern Pacific	17.00
Southern Ry	19.50
Southern Ry Pf	28.75
Sparks Withington	3.00
Sperry Corp	42.87
Stand Brands	7.00
Stand Com Tob	1.62
Stand Gas & El	8.50
Stand Oil Cal	28.87
Stand Oil Ind	27.75
Stand Oil NJ	49.00
Stewart-Warn	10.50
Studebaker Corp	8.37
Sutherland Pap	
Swift & Co	19.00
Texas Corp	43.37
Texas Gulf Sulph	30.50
Tex Pac C&O	9.00
Tex Pac L Trust	8.37
The Fair	
Timken Det Axle	15.62
Timken Roll B	49.25
Transamerica	6.50
Underwood Ell	58.00
Union Carbide	85.00
Union Oil Cal	19.25
Union Pacific	100.00
United Aircraft	38.00
United Corp	3.00
Unit Fruit	76.25
United Gas Imp	12.75
Us Indus Alco	23.50
US Leather A	8.37
US Rubber	47.75
US Smelt R&M	58.00
US Steel	60.25
US Steel Pf	119.75
Util Pow & Lt A	
Vanadium Corp	26.50
Wabash Ry	
Warner Bros Pict	6.37
West Maryland	
West Union Tel	21.75
Westingh Air Br	27.50
West El & Mfg	112.00
White Motor	11.25
Woolworth (F W)	49.25
Worthington P&M	
Wright Aero	
Yellow Tr & Coach	18.37
Young Spg & W	16.50
Youngst Sh & T	47.25
Barber Co	18.25
Consolidated Edison	33.00
Excello	
Homestake Mining	64.75
Hudson Bay M & S	32.62
Lone Star Cement	52.25
Park Utah Cons	2.00
Walworth	7.12
Total Sales Today	669,520
Previous Day	
Week Ago	
Year Ago	
Two Years Ago	
Jan. 1 to Date	
Year Ago	
Two Years Ago	

NEW YORK CURB
(Closing Quotations)

Ainsworth	8.12
Alum. Co. AM.	114.50
Am. Cyan. A	
Am. & Fgn. P. War.	.87
Am. Gas & El.	38.87
Am. Light & T.	17.00
Am. Superpow.	.75
Am. Superpow. 1Pf.	
Appal. El. P. Pf.	
Ark. Nat. Gas. A	2.75
Asso. G. & El. A	1.00
Baldwin Rub.	7.25
Bliss (E. W.)	13.75
Brown F&W	6.75
Buf. N. & Ep. Pf	22.75
Can. Marconi	1.00
Carib. Syn.	1.00
Cent. St. El.	.30
Cities Service	7.37
Comwlth & So. War.	
Cons. Copper Min.	7.87
Davenp. Hos.	
East Gas & F.	1.75
El Bond & Sh.	11.00
El. Bond & Sh. Pf	69.00
Elect. Share	
Emp. G. & F. 8 Pc. Pf	60.50
Empire Pow.	
Fairchild Av.	13.75
Ford M. Can. A	22.00
Ford M. Can. B	
Ford M. Fran.	
Ford Mot. Ltd.	4.25
Grand Rap. V	
Gulf Oil	38.25
Hall Lamp	2.25
Hecla Min.	8.12
Humble Oil	62.62
Imp. Oil Ltd.	
Inter. Prod.	
Inter. Util. B	.50
Lehigh C. & N.	3.25
Lit. Bros.	
Lone Star Gas	9.00
Nat. Trans.	8.50
Newmont Min.	
Niag. Hud. Pow.	8.62
Niag. Hud. A War.	
Niles-Bem-P.	60.25
Nipissing Mns.	1.75
Nor. Am. Ut. Sec.	
Nor. Sta. Pw. A	10.25
Pennroad	2.00
Shattuck Denn	
St. Oil Ky.	18.37
St. Oil Ohio	
St. Pow. & Lt.	.94
Texon Oil & L.	3.37
Unit. Gas	2.62
Unit. Lt. & Pow. A	2.37
Unit. L. & P. Pf	33.00
Unit. Verde Ext.	
Utility & Ind.	
Woodley Pet.	6.00
Tot stock sales	131,000
Tot stock sales yr ago	148,560
Tot bond sales	$1,500,000
Tot bond sales yr ago	$1,125,000

DAY'S MARKETS IN BRIEF

New York, March 16 (AP)—

Stocks: irregular; selling dries up.

Bonds: Mixed; Czecho-Slovak loans continue slump.

Curb: Uneven; dealings slow.

Foreign Exchange: Narrow; sterling, French franc easy.

Cotton: Heavy; near month liquidation.

Sugar: Strong; general buying on quota reduction.

Coffee: Easy; professional and trade pressure.

Chicago:

Wheat: Lower; stop loss selling.

Corn: Lower.

Cattle: Mostly steady to strong.

Hogs: Generally 5 to 10 lower.

WHAT STOCK MARKET DID
(By The Associated Press)

New York, March 16 (AP)—

	Thurs.	Wed.
Advances	233	67
Declines	261	642
Unchanged	208	123
Total issues	702	832

PRICES HARDEN IN FINAL HOUR

BOND MARKET AVERAGES
Compiled by The Associated Press

	20 Rails	10 Ind'ls	10 Ut's	10 Foreign
Net change..	00.0	A.3	D.2	D.3
Thursday	63.5	x100.7	95.1	63.7
Previous day	63.5	100.4	95.3	64.0
Month ago ..	59.0	99.6	94.5	62.0
Year ago	55.8	95.8	89.4	62.8
1939 high	64.9	100.7	95.7	64.0
1939 low	57.5	98.7	92.2	59.4
1938 high	70.5	100.3	95.1	67.0
1938 low	46.2	93.0	85.8	59.0
1932 low	45.8	40.0	64.6	42.2
1928 high	101.1	98.9	102.9	100.5

10 Low Yield Bonds

Thursday	111.2
Previous day	111.2
Month ago	111.4
Year ago	108.4
1939 high	111.6
1939 low	110.5
1938 high	110.7
1938 low	106.7
1928 high	104.4
1932 low	86.8

x—New high.

New York, March 16 (AP)—Developments in the wake of Czecho-Slovakia's dismemberment were taken more calmly by today's bond market.

About half of the domestic corporate list swung into a moderate rally after two sessions of decline. The backward section was not under particularly heavy pressure and prices in general tended to harden in the final hour.

Czech loans suffered further big losses under light selling. The 8s of '52 broke 28 points to close at 32. The '51 series fell 9¾ to 35¼. City of Prague 7½s of '52, down sharply yesterday, finished at 48, unchanged.

Buying that pointed up corporate prices here and there was prompted by a notion the central European crisis would ease in time and possibly encourage resumption of the March rise in bond prices. Trading sentiment remained fairly hopeful on domestic conditions.

Most U. S. governments were down at one time but late bidding brought an irregular rally. Final prices were 6-32 lower to 5-32 higher.

South American dollar loans improved, but most Europeans tended downward. A point or more down were some issues of Copenhagen, Norway, and Hungary.

Transactions totalled $5,408,500, face value, compared with $7,191,825 yesterday.

CHICAGO LIVESTOCK

Chicago, March 16 (AP)—Salable hogs, 11,000; generally 5 to 10 lower than Wednesday's average; fairly active at decline; top 7.85; bulk good and choice 180 to 230 lbs., 7.60 to 7.80; 240 to 280 lbs., 7.25 to 7.60; 290 to 350 lbs., 6.90 to 7.25; some 150 to 170 lb. averages, 7.50 to 7.75; good 400 to 550 lb. packing sows, 6.40 to 6.70; lighter weights to 6.85; shippers took 1,000; estimated holdover 1,000.

Salable cattle 5,000; salable calves 1,500; steers and yearlings strong, instances a little higher; largely 9.00 to 11.50 market but several loads light and mediumweight steers brought 12.00 to 12.75; extreme top part load and mediumweight steers 13.00; best yearlings 12.10; very few weighty steers in crop, most of these only good grade kinds selling at 10.50 to 11.50; heifer yearlings strong; cows fully steady; general market 25 higher for week; most grades and classes at new high on crop; bulls strong at 7.40 down; few standout sausage bulls 7.50; light vealers 25 higher at 9.00 to 10.00; choice weighty vealers strong at 10.50 to 11.00.

Salable sheep 15,000; fat lambs mostly 10 to 15 higher; bulk under 100 lbs. 9.00 to 9.25; top 9.25; 100 to 109 lb. lambs 8.65 to 9.10; sheep steady; bulk 116 to 124 lb. fed western ewes 5.00 to 5.25, native ewes mostly 4.50 to 4.75.

FOREIGN EXCHANGE

New York, March 16 (AP)—Closing rates of foreign exchange in New York follow: Great Britain in dollars, others in cents. Great Britain, 4.68 3-8; 60-day bills, 4.67 11-16; Canada, Montreal in in New York, 99.53 1-8; New York in Montreal, 100.46 7-8; Belgium, 16.83; Czecho-Slovakia, 3.42 3-4; Denmark, 20.91; Finland, 2.07; France, 2.64 7-8; Germany 40.14, benevolent 22.00, travel 21.90; Greece, .86; Hungary, 19.85; Italy, 5.26¼; Jugoslavia, 2.33; Netherlands, 53.08; Norway, 23.54; Poland, 18.93; Portugal, 4.26; Rumania, .75; Spain, unquoted; Sweden, 24.12; Switzerland, 22.67½; Argentine, 31.23n; Brazil (free) 5.90n; Mexico City, 20.00n; Japan, 27.34; Hongkong, 29.13; Shanghai, 16.25.

Rates in spot cables unless otherwise indicated.

n—Nominal.

GOVERNMENT BONDS

New York, March 16 (AP)—Closing prices:

TREASURY

3 3-8s, 43-41, March, 106.20.
3¼s, 41, 107.5.
3 3-8s, 47-43, 110.24.
3¼s, 45-43, 110.22.
2 3-4s, 47-45, 108.30.
2½s, 45, 107.29.
3 1-8s, 49-46, 111.1.
4¼s, 52-47, 120.18.
2s, 47, 103.29.
2½s, 53-49, 104.16.
2½s, 52-50, 104.20.
2 3-4s, 54-51, 106.14.
3s, 55-51, 109.11.

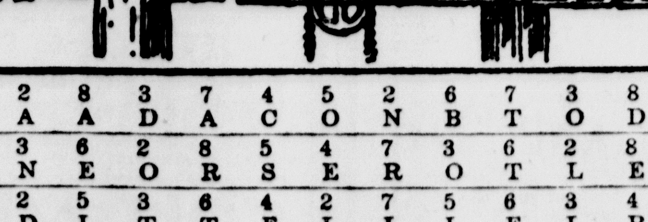

5 W	2 A	8 A	3 D	7 A	4 C	5 O	2 N	6 B	7 T	3 O	8 D	5 E
4 H	3 N	6 E	2 O	8 R	5 S	4 E	7 R	3 O	6 T	2 L	8 E	5 W
8 A	2 D	5 I	3 T	6 T	4 E	2 L	7 I	5 L	6 E	3 L	4 R	8 M
6 R	3 O	2 O	5 L	4 F	8 O	6 H	7 P	8 F	3 S	4 R	2 V	5 T
2 E	4 O	3 E	8 A	5 U	4 M	6 E	8 D	2 W	5 R	3 F	4 H	8 E
5 N	3 A	6 A	2 A	8 A	5 T	4 O	6 L	3 I	8 R	5 O	2 I	6 T
4 M	2 T	5 J	3 T	8 O	6 H	4 E	5 O	8 N	2 S	8 E	3 H	5 Y

3-16

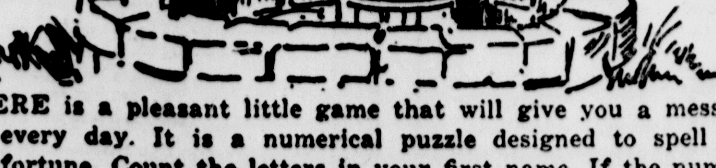

HERE is a pleasant little game that will give you a message every day. It is a numerical puzzle designed to spell out your fortune. Count the letters in your first name. If the number of letters is 6 or more, subtract 4. If the number is less than 6, add 3. The result is your key number. Start at the upper left-hand corner of the rectangle and check every one of your key numbers, left to right. Then read the message the letters under the checked figures give you.

Copyright 1939, by William J. Miller, Distributed by King Features Syndicate Inc

LEGALS

STATE OF MICHIGAN
THE CIRCUIT COURT FOR THE COUNTY OF DELTA: IN CHANCERY.

Delta Brewing Company, a Michigan Corporation, Plaintiff,
vs.
Sarah Van Epps Harvey Emily Harvey, and Sarah L. Selden, Marion D. Tracy, Marion Tracy, and Dorothy Tracy, or their unknown heirs, devisees, legatees and assigns, Defendants.
Order Of Publication

Suit pending in the Circuit Court for the County of Delta, in Chancery, on the 1st day of March, A. D. 1939.

It appearing to this Court from affidavit on file, that the place of residence of the Defendants herein is unknown; that the last known address of Sarah Van Epps Harvey was Nyack, New York; that Emily Harvey's last known address was Harvey, Michigan; that Sarah L. Selden's last known address was Escanaba, Michigan; that the last known address of Marion D. Tracy, Marion Tracy, and Dorothy Tracy, was Oswego, New York; that none of the Defendants has lived in and around Escanaba for the last twenty (20) years and that it cannot be ascertained for certain in what state or country they or any of them or their unknown heirs, devisees, legatees and assigns reside,

IT IS ORDERED that they appear and answer the Bill of Complaint filed in this cause within three months from the date of this order, or said Bill will be taken as confessed, and that this order be published as required by law in the Escanaba Daily Press, a newspaper printed, published and circulating in said County, and that a copy of said Order be mailed by registered mail, with return receipt requested, directed to each of said Defendants at her last known post office address.

JOHN G. ERICKSON,
Circuit Court Commissioner.

H. J. Rushton,
Attorney for Plaintiff
Business Address:
Escanaba, Michigan
7086-62-6 Fri.

March 10, 1939 March 24, 1939
STATE OF MICHIGAN

The Probate Court for the County of Delta.

In the Matter of the Estate of Ida C. MacKillican, Deceased.

Notice is hereby given that four months from the seventh day of March, A. D. 1939, have been allowed for creditors to present their claims against said deceased to said court for examination and adjustment, and that all creditors of said deceased are required to present their claims to said court, at the probate office, in the City of Escanaba, in said county, on or before the fourteenth day of July, A. D. 1939, and that said claims will be heard by said court on Monday the seventeenth day of July, A. D. 1939, at ten o'clock in the forenoon.

Dated March 7, A. D. 1939.
FRANK J. MILESKI,
Judge of Probate.

March 3, 1939 March 17, 1939
STATE OF MICHIGAN,

The Probate Court for the County of Delta.

In the Matter of the Estate of Edward Ballard, Deceased.

Notice is hereby given that four months from the twenty-seventh day of February A. D. 1939, have been allowed for creditors to present their claims against said deceased to said court for examination and adjustment, and that all creditors of said deceased are required to present their claims to said court, at the probate office, in the City of Escanaba, in said county, on or before the seventh day of July A. D. 1939, and that said claims will be heard by said court on Monday the tenth day of July A. D. 1939, at ten o'clock in the forenoon.

Dated February 27, A. D. 1939.
FRANK J. MILESKI,
Judge of Probate.

March 3, 1939 March 17, 1939
STATE OF MICHIGAN,

The Probate Court for the County of Delta.

At a session of said Court, held at the Probate Office in the City of Escanaba, in said County, on the first day of March A. D. 1939.

Present, Hon. Frank J. Mileski, Judge of Probate.

In the Matter of the Estate of Carl Johnson, Deceased.

William E. Johnson, administrator of said estate, having filed in said Court his petition, praying for license to sell the interest of said estate in certain real estate therein described,

It is Ordered, That the twenty-seventh day of March A. D. 1939, at ten o'clock in the forenoon, at said Probate Office, be and is hereby appointed for hearing said petition, and that all persons interested in said estate appear before said Court, at said time and place, to show cause why a license to sell the interest of said estate in said real estate should not be granted;

It is Further Ordered, That public notice thereof be given by publication of a copy of this order, for three successive weeks previous to said day of hearing, in the Escanaba Daily Press, a newspaper printed and circulated in said County.

FRANK J. MILESKI,
Judge of Probate.

A true copy
Marie D. Peters,
Register of Probate.

STATE OF MICHIGAN
The Circuit Court for the County of Delta.

Bark River State Bank, a Michigan Corporation, Plaintiff,
vs.
Samuel H. Goldberg, Defendant.
NOTICE OF SALE

Notice is hereby given that by virtue of a Writ of Fiera Facia, dated the twenty-eighth day of June, 1937, issued out of the Circuit Court for the County of Delta and State of Michigan, in favor of the Bark River State Bank, against the goods and chattels and real estate of Samuel H. Goldberg, in said County, to me directed and delivered, I did on the 28th day of June, 1937, levy upon and take all the right, title and interest of the said Samuel H. Goldberg, in and to the following described real estate, that is to say:

All of Lot Eleven (11) of Block Seven (7) of the Village of Garden Subdivision, Delta County, Michigan, excepting the South Eighteen (18) feet thereof, and excepting that part described as follows: Beginning at a point on the East line of Lot Eleven (11), Block Seven (7), of the Village of Garden Subdivision, eighteen (18) feet northerly from the Southeast Corner of said Lot, thence running North Sixty-three (63) degrees thirty-seven (37) minutes West parallel to and eighteen (18) feet from the South line of said Lot a distance of 157.48 feet; thence northerly on the West line of said lot a distance of fourteen (14) feet; thence South sixty-three (63) degrees thirty-seven (37) minutes East parallel to and thirty-two feet northerly from the South line of said lot a distance of 89.55 feet; thence north Twenty-six (26) degrees twenty-three (23) minutes East parallel to and sixty-nine (69) feet westerly from the east line of said lot a distance of ten (10) feet; thence South sixty-three (63) degrees thirty-seven (37) minutes East parallel to and forty-two (42) feet from the South line of said lot a distance of sixty-nine (69) feet; thence South twenty-six (26) degrees twenty-three (23) minutes West on the East line of said lot a distance of twenty-four (24) feet to the place of beginning, all of which is a part of Lot Eleven (11) of Block Seven (7) of the Village of Garden Subdivision, Delta County, Michigan,

all of which I shall expose for sale at public auction or vendue to the highest bidder, at the West Front Door of the Court House in the City of Escanaba, County of Delta, and State of Michigan, that being the place of holding the Circuit Court for the County of Delta, on the twenty-fourth day of March, 1939, at ten o'clock in the forenoon.

Dated: February 2, 1939.
WM. E. MIRON,
Sheriff of Delta County, Mich.
6939-34-6 Fri.

BOSTON COPPERS

Boston, March 16 (AP)—Closing prices:

Copper Range	$4.50
Isle Royale	1.75
North Butte	.53

It is possible for an airplane to make a safe landing with only half a propeller.

LEGALS

March 17, 1939 March 31, 1939
STATE OF MICHIGAN

The Probate Court for the County of Delta.

In the Matter of the Estate of Margaret A. Starrs, Deceased.

Notice is hereby given that four months from the fourteenth day of March, A. D. 1939, have been allowed for creditors to present their claims against said deceased to said court for examination and adjustment, and that all creditors of said deceased are required to present their claims to said court, at the probate office, in the City of Escanaba, in said county, on or before the twenty-first day of July, A. D. 1939, and that said claims will be heard by said court on Monday, the twenty-fourth day of July, A. D. 1939, at ten o'clock in the forenoon.

Dated March 14, A. D. 1939.
FRANK J. MILESKI,
Judge of Probate.

March 17, 1939 March 31, 1939
STATE OF MICHIGAN

The Probate Court for the County of Delta.

In the matter of the Estate of Hannah Hamm, Deceased.

Notice is hereby given that four months from the thirteenth day of March, A. D. 1939, have been allowed for creditors to present their claims against said deceased to said court for examination and adjustment, and that all creditors of said deceased are required to present their claims to said court, at the probate office, in the City of Escanaba, in said county, on or before the twenty-first day of July, A. D. 1939, and that said claims will be heard by said court on Monday, the twenty-fourth day of July, A. D. 1939, at ten o'clock in the forenoon.

Dated March 13, A. D. 1939.
FRANK J. MILESKI,
Judge of Probate.

March 17, 1939 March 31, 1939
STATE OF MICHIGAN

The Probate Court for the County of Delta.

At a session of said Court, held at the Probate Office in the City of Escanaba, in said County, on the eleventh day of March, A. D. 1939.

Present: Hon. Frank J. Mileski, Judge of Probate.

In the Matter of the Estate of John A. Fisher, Deceased.

James H. Fisher, son and executor named in the last will and testament of said deceased, having filed his petition, praying that an instrument filed in said Court be admitted to Probate as the last will and testament of said deceased and that administration of said estate be granted to James H. Fisher, or some other suitable person.

It is Ordered, That the tenth day of April, A. D. 1939, at ten A. M., at said Probate Office is hereby appointed for hearing said petition.

It is Further Ordered, That Public notice thereof be given by publication of a copy hereof for three successive weeks previous to said day of hearing in the Escanaba Daily Press, a newspaper printed and circulated in said County.

FRANK J. MILESKI,
Judge of Probate.

A true copy.
MARIE D. PETERS,
Register of Probate.

March 10, 1939 March 24, 1939
STATE OF MICHIGAN

The Probate Court for the County of Delta.

At a session of said Court, held at the Probate Office in the City of Escanaba, in said County, on the third day of March, A. D. 1939.

Present: Hon. Frank J. Mileski, Judge of Probate.

In the Matter of the Estate of William H. Ackley, Deceased.

Emma Johnson, daughter and executrix named in the last will and testament of said deceased, having filed her petition, praying that an instrument filed in said Court be admitted to Probate as the last will and testament of said deceased and that administration of said estate be granted to Emma Johnson, or some other suitable person.

It is Ordered, That the fourth day of April, A. D. 1939, at ten A. M., at said Probate Office is hereby appointed for hearing said petition.

It is Further Ordered, That public notice thereof be given by publication of a copy hereof for three successive weeks previous to said day of hearing in the Escanaba Daily Press, a newspaper printed and circulated in said County.

FRANK J. MILESKI,
Judge of Probate.

A true copy.
MARIE D. PETERS,
Register of Probate.

March 3, 1939 March 17, 1939
STATE OF MICHIGAN

The Probate Court for the County of Delta.

At a session of said Court, held at the Probate Office in the City of Escanaba, in said County, on the second day of March A. D. 1939.

Present: Hon. Frank J. Mileski, Judge of Probate.

In the Matter of the Estate of Zadique Pouliot, Mentally Incompetent.

William Warmington having filed in said Court his final account as guardian of said estate, and his petition praying for the allowance thereof.

It is Ordered, That the twenty-seventh day of March A. D. 1939, at ten o'clock in the forenoon, at said probate office, be and is hereby appointed for examining and allowing said account.

It is Further Ordered, That public notice thereof be given by publication of a copy of this order, for three successive weeks previous to said day of hearing, in the Escanaba Daily Press, a newspaper printed and circulated in said County.

FRANK J. MILESKI,
Judge of Probate.

A true copy.
Marie D. Peters,
Register of Probate.

March 10, 1939 March 24, 1939
STATE OF MICHIGAN

The Probate Court for the County of Delta.

At a session of said Court, held at the Probate Office in the City of Escanaba, in said County, on the ninth day of March, A. D. 1939.

Present: Hon. Frank J. Mileski, Judge of Probate.

In the Matter of the Estate of Joseph Frossard, Deceased.

Joseph Frossard, Jr., son and one of the devisees named in the last will and testament of said deceased, having filed his petition, praying that an instrument filed in said Court be admitted to Probate as the last will and testament of said deceased and that administration of said estate be granted to Emil Norden, or some other suitable person.

It is Ordered, That the fourth day of April, A. D. 1939, at ten A. M., at said Probate Office is hereby appointed for hearing said petition.

It is Further Ordered, That Public notice thereof be given by publication of a copy hereof for three successive weeks previous to said day of hearing in the Escanaba Daily Press, a newspaper printed and circulated in said County.

FRANK J. MILESKI,
Judge of Probate.

A true copy.
MARIE D. PETERS,
Register of Probate.

March 10, 1939 March 24, 1939
STATE OF MICHIGAN

The Probate Court for the County of Delta.

At a session of said Court, held at the Probate Office in the City of Escanaba, in said County, on the twenty-seventh day of February, A. D. 1939.

Present: Hon. Frank J. Mileski, Judge of Probate.

In the Matter of the Estate of Zotique Pouliot, Deceased.

Phillip Racine, executor named in the last will and testament of said deceased, having filed his petition, praying that an instrument filed in said Court be admitted to Probate as the last will and testament of said deceased and that administration of said estate be granted to Phillip Racine, or some other suitable person.

It is Ordered, That the fifteenth day of May, A. D. 1939, at ten A. M., at said Probate Office is hereby appointed for hearing said petition.

It is Further Ordered, That Public notice thereof be given by publication of a copy hereof for three successive weeks previous to said day of hearing in the Escanaba Daily Press, a newspaper printed and circulated in said County.

FRANK J. MILESKI,
Judge of Probate.

A true copy.
MARIE D. PETERS,
Register of Probate.

CLASSIFIED ADVERTISING

CLASSIFIED ADVERTISING RATES
Daily rate, consecutive insertions

Rate per line	Charge	Cash
One Time	.16	.12
Three Times	.14	.10
Six Times	.12	.08

WHEN AND WHERE TO PLACE WANT ADS

The Classified Advertising Department is situated at 600-602 LUDINGTON ST.

These offices are open to receive advertisements from 8 a. m. to 6 p. m., daily. All ads received up until 6 p. m. will appear in editions the following day.

PHONE 693 692
Ask For Adtaker

CLASSIFIED ADVERTISING INFORMATION

Errors in advertisements should be reported immediately. The Daily Press will not be responsible for more than one incorrect insertion.

All ads are restricted to their proper classification and to the regular Daily Press style of type. The publishers reserve the right to edit or reject any classified advertising copy.

Advertising ordered for irregular insertions takes the one time rate. No ad is taken for less than a basis of three lines. Count six average words to the line. An average word contains six letters.

Accounts unpaid after 20 days will not be granted further credit.

Charged ads will be received by telephone and if paid at the Daily Press office within six days from the first day of insertion cash rates will be allowed.

Ads ordered for three or six times and stopped before expiration will be charged for only the number of times the ad appeared and adjustment made at the rate earned.

The Daily Press makes an earnest effort to keep its advertising columns free of deceptive and dishonest announcements. Readers are requested to report unsatisfactory dealings with any advertiser in these columns.

PLEASE DO NOT ask for information on blind ads. The Daily Press will not disclose the identity of any box number or give any information not contained in the ad itself. A flat charge of 10c will be made for each box number issued.

Personal

Hans Gafner & Sons—Machine and Blacksmith Works. Electric Welding. 632 N. 20th St. Phone 1669. C6

ARE YOUR OVERSHOES RIPPED? Send them to George at Manning & Sullivan and have them patched.

CHILDREN'S PHOTOGRAPHS—The children grow up, but you can keep a permanent record with Photographs. Phone 128. SELKIRK STUDIO. C-9

FURNITURE in approved roof dwellings may be insured for as little as $4 per $1,000 for THREE YEAR TERM. "Do It Now". See—DELTA INSURANCE AGENCY. C-10

OUTBOARD MOTOR OWNERS—Don't wait! Have your motor checked over and make sure it's in good running condition before the season opens. E. J. VINETTE, Opp. Post office. C-69

Specials at Stores

Used Typewriters $5.00 and up. New Corona Zephyr Portable $29.75. OFFICE SERVICE CO.

USE YOUR CREDIT!
Select your new furniture NOW—pay for it on our easy terms. Liberal trade-in allowances for your old suites!
PETERSEN FURNITURE SHOP.
C-24

Take WAHL'S COUGH SYRUP for Fast, Quick, Direct action. WAHL DRUG STORE, 1322 Ludington St. C-21

IT'S TOPCOAT WEATHER
New Green coats—the popular new loose fitting bal models just arrived. Stop in and select yours today.
ANDERSON-BLOOM.
C-10

USED FURNITURE SPECIALS
8-Piece Diningroom Suite; 4-Piece Bedroom Suite; Breakfast Set; Singer and Damascus Sewing Machines. PRICED FOR QUICK SALE! PELTIN'S FURNITURE STORE, 1307 Ludington St. C-14

TIRES TIRES
Save 50% on Firestone Remile Tires. All Sizes. Guaranteed.
FIRESTONE AUTO SUPPLY, 913 Lud. St. C-Mar. 15-17

For Sale

DRY SOFTWOOD $3.88. PLUS TAX. Diamond Pole & Piling Co. Phone 1050. C-318

PARTLY DRY Hardwood, Body Yellow Birch, and Hard Maple mixed. 16 inch $6.50 full cord, 12 inch $7.50 full cord. Delivered. Geo. M. Sharkey, Lathrop, Michigan. 7136-70-12t

FOR SALE—2½ H. P. Spray paint outfit. Motor, Compressor, Regulator and Devilbis "A type" gun. A bargain for the right party. Inquire Provo Sign Service, 611 Ludington. 7166-74-3t

FOR SALE—Ticket to Chicago, $3.50, expires April 6th. Phone 1915. 7180-76-1t

Help Wanted—Male

DUE TO OUR INCREASED BUSINESS, WE ARE IN NEED OF SALESMEN. EXPERIENCE NOT NECESSARY AS WE HAVE A SALESMAN'S TRAINING COURSE.
BRACKETT CHEVROLET CO.
C-14

For Rent

TWO ROOMS FOR light housekeeping, furnished or unfurnished. Inquire 204 N. 11th St. 7160-74-3t

HOUSE FOR RENT; 5 rooms downstairs, hot and cold water system, furnace, large enclosed porch, bathroom and garage, and lawn. 1 block East of 23rd St. 11th St. 7165-74-3t

6-ROOM modern house, located at 1121 N. 16th St. Inquire Chas. Gafner Store. 7149-74-3t

Help Wanted—Female

GIRL, over 20, for general housework. Family of two. Mrs. Graham, 1910 First Ave. S. 7168-74-3t

WANTED—Girl, twenty years or over, for general housework. Apply 1230 N. 16th St. 7179-76-3t

Lost

REWARD for return of small white dog, two black spots on back, brown ears, harness. Phone 2048. 914 First Ave. S. 7170-76-1t

LOST—Rear fender cover plate for Lincoln Zephyr, on 1st Ave. S., between 9th and 11th Sts. Reward for return to 215 S. 12th St. C-1t

LOST—Key case on Delta Ave. Reward. Return to Box 7181, Gladstone Press office. 7181-76-1t

MINNEAPOLIS GRAIN

Minneapolis, March 16 (AP)—Wheat, cash, No. 1 heavy dark northern, 72 5-8 to 75 5-8; No. 1 red durum, 60.

Flour, carload lots, per barrel in 98 lb. cotton sacks: Family patents, unchanged, 4.90 to 5.10; standard patents, unchanged, 3.90 to 4.10. Shipments 23,375.

Bran, 19.50 to 20.00.

Automobiles

St. Patrick Chased the Snakes Out of Ireland and We Chased the Guess Work Out of Buying Used Cars

IF YOU NEED DEPENDABLE TRANSPORTATION BUY ONE OF THESE ST. PATRICK'S DAY SPECIALS
1936 Dodge Pick-up Truck.
1937 Chevrolet Panel Truck.
1936 Chevrolet Coach.
1936 Chevrolet Sport Sedan.
1936 Ford V-8 Deluxe 4-Door Sedan.
1933 Chevrolet Master Deluxe Coupe.
1936 Oldsmobile Touring Sedan.
1937 Plymouth Deluxe Touring. Radio.
1932 Plymouth Coach.
1931 Chevrolet Coach.
SEVERAL CARS FROM $50 TO $100
"IT IS EASY TO DEAL WITH BRACKETT"
BRACKETT Chevrolet Co.

1936 PLYMOUTH DELUXE COUPE. ONLY $375
CLARK MOTORS.
C-26

Demand a
ROUND-UP SPECIAL!
1938 FORD
DeLuxe Tour. Tudor
Radio, Heater and Defroster equipped, Original finish like new. Here's a GUARANTEED Used Car Value!
$585
NORTHERN MOTOR CO.
ESCANABA
H. J. NORTON
GLADSTONE

Wanted to Rent

WANT TO RENT—ROOM, by young man, office employee. Prefer Swedish family. Advise fully. Write Box 7174, care of Daily Press. 7174-Mar. 17-19

Real Estate

HOUSE AT 1101 South 3rd Ave. Cheap. Reasonable terms. Inquire Escanaba National Bank. C-335-tf

FOR SALE—COTTAGE, 5 large rooms and bath, finest location in city. Will be sold very reasonable. For information call 1293. 7146-71-7t

FOR SALE CHEAP—160 acre farm. 80 acres of good timberland, new house, some farm machinery, good well. Located 1 mile south of Fayette. Write or call Julius Eggert, Fayette, Mich. M92-74-6t

Business Directory

CHANGE OF HOURS
At The
CHICKEN SHACK
On M-35
Serving Daily 1 p. m. to 11 p. m. Reservations for after the 11 p. m. closing hour for dinners and private parties accepted. Ph. 164

Shiner Refrigeration Service
SERVICE AND PARTS
For All Makes of Elec. Refrig.
REFRIG SERVICE MOTORS
128 S. 9th St. Escanaba

Dealer for STOKOL Automatic Stokers
Service on All Makes of Automatic Stokers
Furnace and Boiler Cleaning
HENRY E. BUNNO
922 North 2nd Ave. Phone 1659

Central Electric Co.
Battery, Electrical & Radiator Service - Willard Batteries
STEWART WARNER Authorized South Wind CAR HEATER Sales & Service
Phone 1960 105 Stephenson Ave.

FLOOR SANDING
Now Is the Time to Have Your Floors Refinished
MACHINE FOR RENT
Old Floors Made Like New With Our
NEW 1939 MACHINE
Richard O. Flath Phone 1545

I'LL TALK FOR MYSELF
ROYAL PORTABLE TYPEWRITERS
LEE COOPER
Typewriter Service & Exchange
Escanaba Phone 243

CALL
George's Radio Shop
George Kornetzke, Prop.
For
RELIABLE RADIO SERVICE
STROMBERG-CARLSON RADIOS
705 South 15th Telephone 705

Announcement

Gray Transportation Co.
Bus Leaves Escanaba for Bark River, Powers, Hermansville, Iron Mountain, Menominee, Marinette, Green Bay — 9:15 a. m. daily, Central Standard Time.

U. P. Briefs

CELEBRATES BIRTHDAY

Marinette—H. C. (Chris) Hanson, vice president and mechanical superintendent of the Eagle Printing company, Marinette, marked his 80th birthday anniversary last Sunday, and tonight his son and daughter-in-law, Mr. and Mrs. Arthur Hanson, are having an open house party in his honor at their Ella Court home, Marinette. Mr. Hanson is the dean of Twin City printers and his activity raises a question as to the accuracy of his birthday as recorded in the Hanson family Bible.

JUNIOR C-C ELECTS

Iron Mountain—Six members of the Iron Mountain-Kingsford Junior Chamber of Commerce were elected at the annual meeting held last evening at the Kngihts of Pythias hall. The board is to meet Monday evening to choose officers.

The new directors are John Bennett, Raymond Yerke, John Thomas, Ed Verrette, Louis Verrette and Herbert Hughes.

SCOTS WHA HAE!

London (AP)—London Perthshire Association has complained to the B. B. C. the New Year's Eve tour of the British Isles, broadcast to welcome 1939, did not do justice to Scotland which they felt was placed in an inferior position compared with Ireland and Wales.

Coastguards From Eagle Harbor Are Barred As Voters

Lansing, March 16 (AP)—Members of the United States coast guard stationed at the coast guard reserve at Eagle Harbor are not entitled to vote, Attorney General Thomas Read held today.

In an opinion to Edward McMormack, Calumet attorney, Read said the federal government had retained title to the reserve for lighthouse purposes when Michigan became a state and that it is still owned by the federal government.

EMPLOYERS WIN

London (AP)—A radio spelling bee between six employers and their women secretaries found the employers ahead 14 points to 11. Peripateticism, amborgris, antediluvian and capercailizie floored some employers.

SWITCHES TO DIAMOND

Detroit—Frank Filchock, former Indiana star now with the Detroit Lions pro football team, has signed to play with Beaumont, a Tiger farm club. Filchock is an infielder.

THE FAIR STORE
KAAP'S CANDY
for St. Patrick's Day

Shure, and if it's only a wee paper bag full and it's KAAP'S . . . it's the finest treat you can be buying! Of course, for this special holiday you'll want gift boxes of luscious, chocolates, hard centers, fancy bonbons . . . packed to your choice.

lb 75c

THE FAIR STORE
BASEMENT SPECIALS!
Two Days Only—
Regular $1.99
Dresses
Special!
1.66

SIZES
14 to 20
38 to 52

- Prints
- Dots
- Florals
- Crepes

Spun Rayons, Acetates and French crepe in a sparkling array of new spring styles and colors. Frocks you'll wear loads now and on the street later on. There are tailored dots, small monotones, multicolored florals and solid pastels. See them today . . . you'll want more than one!

Tyrolean Bib
APRONS

Crisp, fresh organdy or percale aprons in pink, red, maize, green, peach or orchid with contrasting multi-colored binding in peasant effect. A new shipment of this popular style!

29c

Glo-Gora
SPRING TOPPERS

100% pure rayon, water repellant, fleecy fabrics in luscious spring tones. Tuxedo styles, convertible johnny collars, stitched fronts, patch pockets, buckle closing, self-standing necklines, stitched panel backs. Powder, roseberry, lilac, dusty pink, aqua. Sizes 12 to 20.

3.98
BASEMENT

THE FAIR STORE
FASHION CENTER OF UPPER MICHIGAN

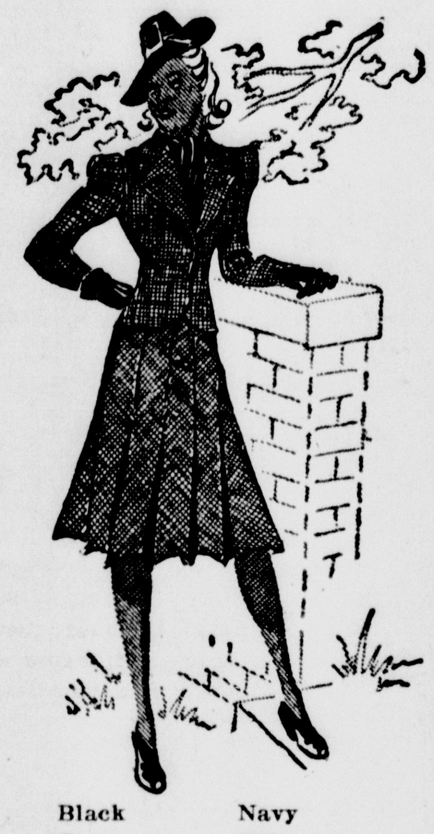

GET IN STEP WITH THE
PARADE OF SUITS!
PASSARELLI TAILORED SUITS
Classic Taileurs, Dressmakers and Sports Types

No matter which type you choose, a suit should be on your MUST list for Spring! Mannish fabrics are superbly tailored, the 1939 dressmakers are feminine to the last seam and the plaid, checked or tweed contrasting jackets with plain skirts are the darlings of the moment! Every Passarelli suit has Kover Zip skirt plackets.

19.95

Twills — Fine Worsteds
Pin Stripes — Herringbones
Tweed Combinations

Black, Navy, Grey, Beige, Springwine, Marine Blue, Plaids, Checks, Stripes

"Budget" Suits

Even if you must watch the pennies, a smart new suit can be yours at a low budget price! Be sure to see the smart man-tailored dressmaker and sports types at . . .

12.95

COSTUME SUITS are important for Spring!

Basque print dress with tailored wool coat lined to match and solid color or print crepe frocks with matching long coat, velvet collar — $16.95

Tailored wool frocks with sprightly plaid or checked wool tweed jackets and slim-fitting wool frocks with matching wool coats in casual styles. — $19.95

Four-Way suits with two skirts, one crepe and wool wool and fetching blouse or dress top and wool jacket. Change about and look smart and different! — $25.00

Fur-trimmed costume suits in wool crepe with full fox shawl collar. In deeptones and dusty pastels. Beautifully tailored — $35 up

PENNIES in the BANK
Glamour on your LEGS

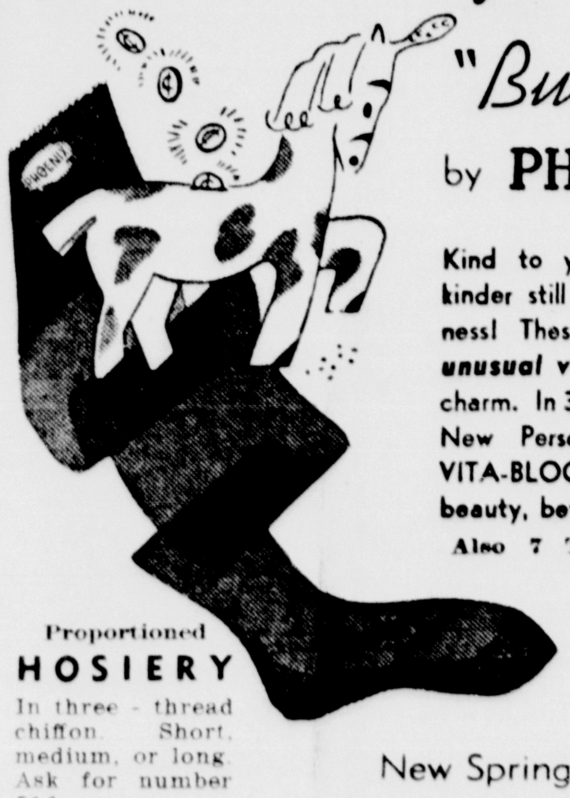

"Budget" by PHOENIX

Kind to your budget—kinder still to your loveliness! These stockings are ***unusual values*** of silken charm. In 3 and 4-threads. New Personality Colors. VITA-BLOOM, for greater beauty, better wear.
Also 7 Thread Service.

79¢

Proportioned HOSIERY
In three-thread chiffon. Short, medium, or long. Ask for number 716.
79c

New Spring Shades
Fetching — Intrigue
Elation — Radiant

JOIN THE PHOENIX HOSIERY CLUB
Every 13th Pair Free! Ask for Full Details.

SPRINGTIME is FLOWERTIME

Charming New Straws, Towering Crowns, Brilliant Colors!

3.98 to 6.50
ALL HEADSIZES

Blossom forth in a hat gaily trimmed with sparkling spring flowers! Wear one of the new stovepipe sailors . . . or the upturned flower pots and peachbaskets that are filled to overflowing with lovely Spring flowers . . . or pick one of the be-ribboned and veiled styles that are so becoming! All the refreshing new shades of Spring.

Others 1.98 and 2.98
Style Floor

FLOWERS of SPRING
Jewelry for pretty throats and wrists

$1.00

Necklace and bracelet inspired by Schiaparelli. Light and dainty in new Spring costume tones. Pin to match also.

Main Floor

Tops With Every Costume from Suits to Shorts

Lonsbury REG.
SHIRTS

Made exclusively for us, according to our own rigid specifications in a fine, pure dye, pure silk crepe and a lovely diagonal weave rayon crepe. White, dusty, powder, maize, aqua, lime tree, cyclamen, fuschia.

1.98 — 32 TO 40

LACE PEEK-A-BOO BLOUSES

Flower-tone pastels in a lovely silk and rayon lace for dressy wear. A number of charming styles to choose from with high or low necks. Sizes 32 to 44.

1.98

PHONE 27 — The FAIR STORE — PHONE 28

NORTHERN TISSUE 12 rolls 49c

Fresh Escanaba Made BREAD 3 large loaves 24c

JELLO 6 Delicious Flavors and Jello Pudding . . . . . . 4 pkgs. 19c

PILLSBURY FLOUR Home Choice Brand 49 lbs. 1.33

Navy Beans, Gr. Peas, or Full Bead Rice, ... 6 lbs.	25c
Swift's Jewel Shortening 4 lb pail	49c
Packer Label PINEAPPLE Juice . . . . 46 oz. can	25c
Hilex Cleaner gallon	49c
QUART 19c.	
No. 2 cans White Pearl Cooked Spaghetti . . . 3 for	25c
Heinz Tom. Juice 46 oz. can	21c
Quick Naptha Soap . . . . . . 10 bars	29c
Heinz Catsup lrg. btls. 2 for	37c

Peas, Golden Bantam Corn, Tomatoes, Gr. or Wax Beans, Beets—20 oz. cans 4 for 25c

FINE GRANULATED SUGAR 10 lb Cloth Bag 47c

FRESH CREAMERY BUTTER lb $23\frac{1}{2}$c

EVAPORATED MILK 4 Tall Cans 22c

PACKER LABEL GRAPEFRUIT JUICE 46 oz. can 15c

THE FAIR STORE COFFEE 3 LBS. 39c

WHITE BIRCH PEACHES No. 2½ Cans 2 for 25c

GOLDEN JUBILEE COFFEE The finer coffee . . . suits the most particular. Ground to order. lb 25c

Salada Green Tea . . ½ lb	29c
Salada Black Tea . . ½ lb	33c
Staley's Gloss or Corn Starch 1 lb pkg. 3 for	17c
6 box carton Matches . . . . . each	17c
Campbell's Tomato Soup 3 cans	21c
Silverleaf Pure Lard . . . 2 lbs.	17c
Fancy Assorted Choc. Cookies . . lb	19c
Packer Label P'nut Butter 2 lb jar	22c
Sea Gold Tuna Fish . . 2 cans	29c
Cove Oysters . . can	10c
A-1 Salted Crackers . . 2 lb pkg.	13c
Pecola Oleomargarine 2 lbs.	25c
Swift's Premium Corn Beef	19c
Clean Quick Soap Chips . . . . giant pkg.	27c
Quaker Oatmeal . 3 lrg. pkgs.	17c

Packer Label Catsup lrg. bot. 3 for	25c
Fresh Large Eggs . . . . doz.	23c
No. 2½ can O-So-Good Kraut . . . . 4 for	25c
Waxtex Wax Paper 125 ft. roll	15c
Crescent Shrimp . . 5¾ oz. can	10c
lb pkgs. MACARONI or Spaghetti . . . 2 for	15c
Swans Down Cake Flour lrg. pkg.	22c
Cold Spot Salmon . . . . 1 lb can	10c

FRESH FRUITS & VEGETABLES

ORANGES Sunkist . . . . doz.	10c
GRAPEFRUIT Engleman Gardens Seedless 10 for	29c
APPLES Winesap or McIntosh lb	5c
LEMONS Sunkist—large size doz.	21c

Fresh bunch Beets, 3 for 25c, New Cabbage lb 4c, Cauliflower 23c, Calif. Carrots 5c, Large Celery 9c, Radishes 3 for 10c, Green Onions 3 for 10c, Spinach 2 for 15c, Wax or Green Beans lb 19c, Fresh Peas lb 19c, Ripe Tomatoes lb 16c, Fresh Rhubarb lb 19c, Iceberg Head Lettuce 5c.

Quality Meats . . . Phone 26

SWIFT'S PREMIUM LAMB ROASTS lb $18\frac{1}{2}$c

ALL BEEF HAMBURGER The Finest! 2 lbs. 29c

FANCY STEER BEEF SHORT RIBS For Baking lb $17\frac{1}{2}$c

LEAN PORK TENDERETTES Breaded lb $21\frac{1}{2}$c

SWIFT'S Circle "S" HAMS Shankless Picnics, 4 to 6 lbs. lb $19\frac{1}{2}$c

ASSORTED COLD MEATS 10 Tasty Varieties . . ½ lb 14c

FRESH COTTAGE CHEESE Full o' Cream 2 lbs. 25c

FRESH FISH

Fresh Herring (cleaned) lb	$8\frac{1}{2}$c
Fresh Perch (cleaned & scaled) lb	21c
Salmon Steaks, lb	$18\frac{1}{2}$c
Fresh Oysters, pt.	29c
Finnan Haddie, lb	29c

Spiced and Salt FISH

Fancy Salt Herring, lb	15c
Smoked Bloaters, each	15c
Salt Mackeral, lb	32c
Pickled Anchovies, lb	29c
Pickled Tidbits, lb	29c
Cut Lunch Herring, lb	19c

BACON Fresh, Sliced ½ lb 9c

SAUSAGE MEAT Grade 1 2 lbs. 29c

Fancy Steer BEEF

Kettle Roast, lb	17c
Chuck Roasts, Select Cuts, lb . .	$21\frac{1}{2}$c
Rolled Rib Roast, lb	29c

Fresh Dressed HENS	27c & 24c
Mild Colby American CHEESE . . . . . lb	19½c
Grade 1 Pork Sausage lb	19½c
Cello wrapped Bacon Squares lb	13½c
Plain or Garlic BOLOGNA . . lb	13½c

Fresh Select PORK

Pork Loin Roast, lb	19c
Small Lean Pork Butts, lb	21c
Salt Pork, dry cured, lb	$9\frac{1}{2}$c